HAZOOM

1953
PRODUCTION

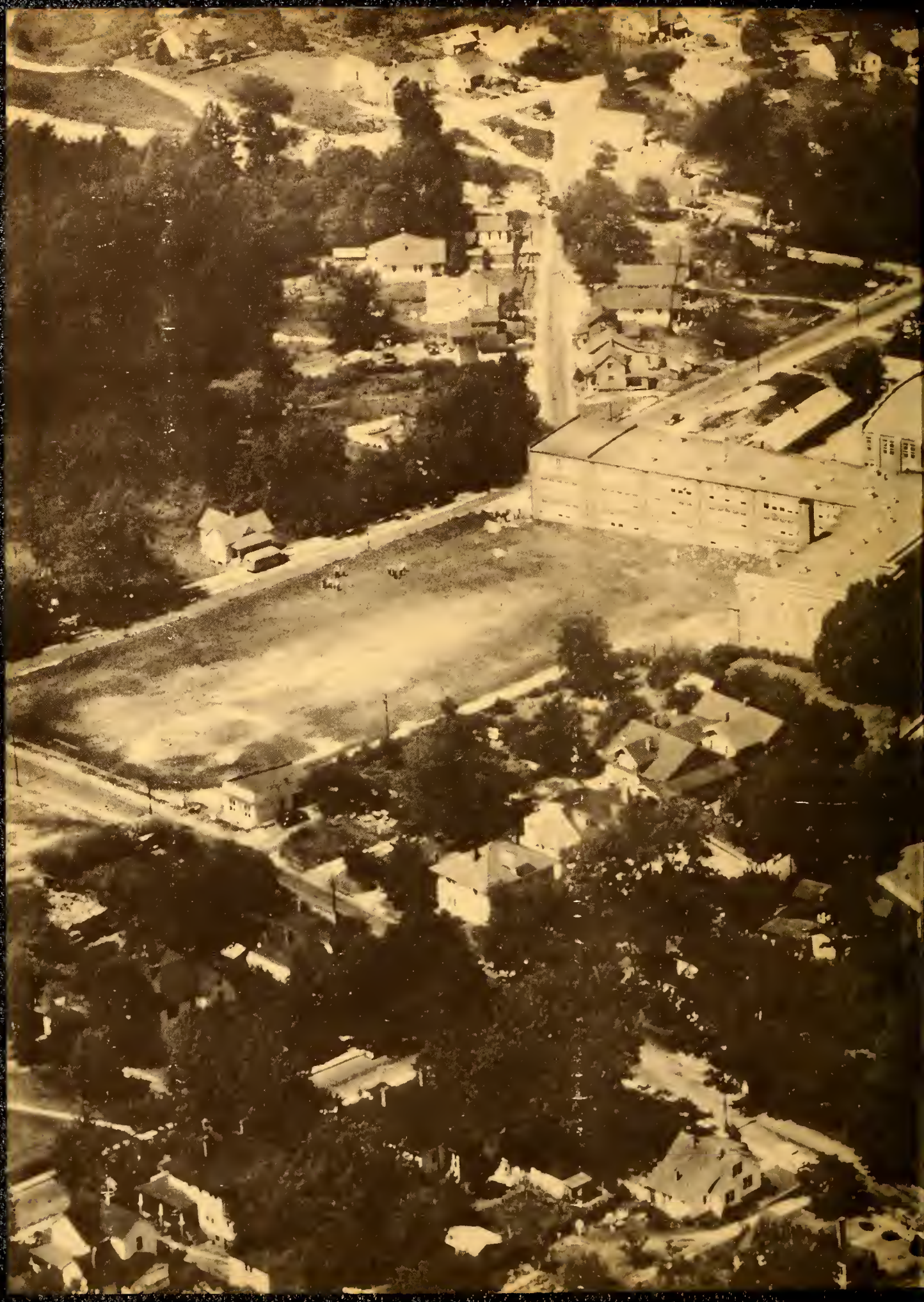

Renocahi

Published

by

The Senior Class

Reidsville High School

Reidsville North Carolina

1953

The
Senior Class
Requests the Honor of
your presence
at
the Premier of the 1953
Production of the "Renocahi"
Starring
The Students and Faculty
of
Reidsville High School
Reidsville, North Carol.

W.H.

Preview of Coming Attractions

Classes
Administration
Activities
Athletics
Features
Advertisements

. . . The Set

"Of Thee I Sing"

DEDICATION

Because of her understanding ways, her undying patience, and the fact that we shall never forget her, nor cease to love her, we dedicate this, our RENOCAHI of 1953, to MISS KATE CONLEY.

"Call Me Mister"
— Starring —
The Seniors

Seniors

CLASS OFFICERS

(*Left to right*)

Bobby Wilkerson ..... *President*
Wilma Saunders ..... *Vice-President*
Larry McDowell ..... *Secretary*
William Trent ..... *Treasurer*
Miss Anne Wootton ..... *Adviser*

Colors: *Blue and White*

Flower: *Blue Iris*

Motto:
Knowledge Comes, but Wisdom Lingers

Mascots

Left: Jay Hofsess
Right: Dawn Angel

NORMA JEAN ALVERSON
"J"

French Club (1, 2); Editor of *La Pendule* (2); Bible Club (1).

Favorite Song—"Delecarto"; *Favorite Pastime*—Dating and eating; *Favorite Expression*—"My Goodness!"

JACK DELANO ANGEL
"DEL"

French Club (2); Junior Dramatics Club (1); Senior Dramatics Club (4); Delegate to Tar Heel Boy's State (3); Lion Backers Club (1); Chairman of Lost and Found Department (4); Member of Student Council (4).

Favorite Song—"One Mint Julip"; *Favorite Pastime*—The sports world; *Favorite Expression*—"Holy Mackeral!"

SHIRLEY ANN APPLE
"TOOTS"

Junior Dramatics Club (1, 2); French Club (2, 3); Glee Club (3); Monogram Club (3, 4); Cheerleader (3, 4); Superlative—Most School-Spirited (4).

Favorite Song—"You Belong to Me"; *Favorite Pastime*—Watching people; *Favorite Expression*—"Come off that stuff."

Left to right: Jean, Jack, Shirley.

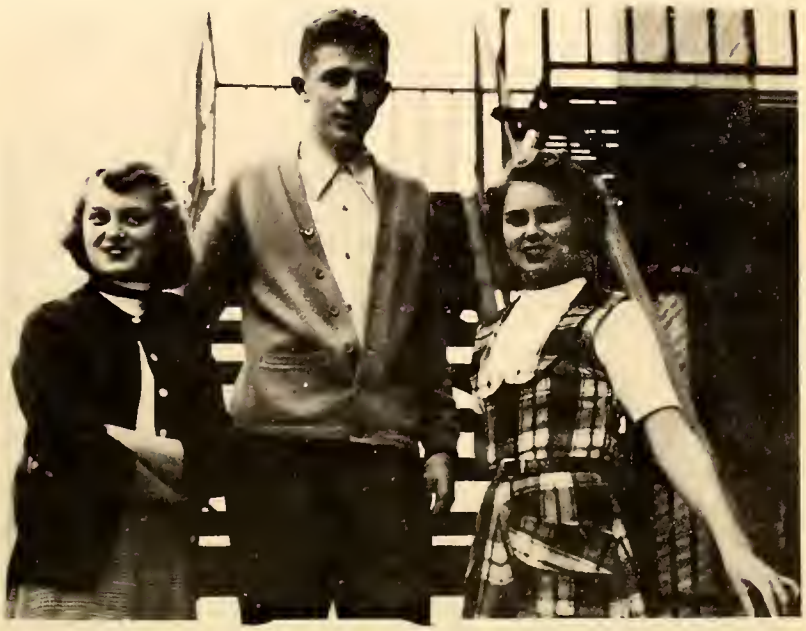

Seniors

EUNICE VERNELL BASHAM
"VERNELL"

French Club (2, 3, 4); Bible Club (3, 4); Chairman of House and Grounds Committee (4).

Favorite Song—"Make Me a Blessing"; *Favorite Pastime*—Being with Ralph; *Favorite Expression*—"My Goodness!"

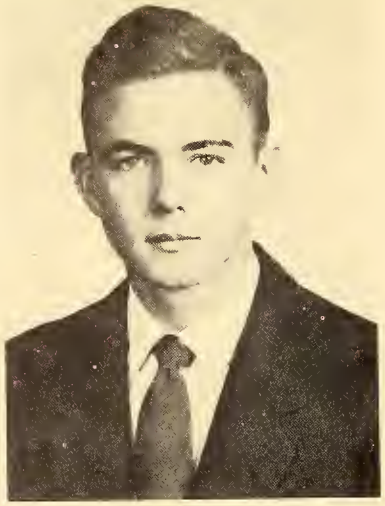

THOMAS RAMON BELLO
"TOMMY"

Latin Club (1, 2); Junior Dramatics Club (1); Senior Dramatics Club (2, 3, 4), Treasurer (4); Library Club (2, 3, 4), Treasurer (3), Vice-President (4); Publicity Committee (4); Band (1, 2, 3, 4); Superlative—Most Talented (4); Key Club (4).

Favorite Song—"Don't Be That Way"; *Favorite Pastime*—Painting; *Favorite Expression*—"That's crude!"

REBECCA LAVERNE BENFIELD
"VERNE"

Latin Club (1, 2); Junior Dramatics Club (1, 2); Class Treasurer (1); Library Club (4); Glee Club (1).

Favorite Song—"Stardust"; *Favorite Pastime*—Listening to other people talk; *Favorite Expression*—"Good Gosh!"

Front row: Eunice, Carlton, Tommy.

Middle row: Barbara, LaVerne, Jane, Donald.

Top row: Pat, J. P.

Seniors

JAMES PAUL BILLINGSLEY
"J. P."

Latin Club (1, 2).

Favorite Song—"I'll Walk Along"; *Favorite Pastime*—Working; *Favorite Expression*—"Yes, indeedy."

EMILIE JANE BRADNER
"JANIE"

French Club (2, 3), Vice-President (3); Glee Club (1, 2, 3); F.H.A. (2, 3, 4), Secretary (3); Bible Club (3, 4); Junior Dramatics Club (1, 2); Senior Dramatics Club (3, 4); Library Club (4).

Favorite Song—"Auf Weiderseh'n, Sweetheart"; *Favorite Pastime*—Observing people; *Favorite Expression*—"Who, me?"

PAT FOY BRADY
"P. BRADY"

Latin Club (1); Glee Club (4); Baseball (1, 2, 3); Sports Editor of RENOCAHI (4); State Golf Champion (4); Giftorian.

Favorite Song—"I See You In My Dreams"; *Favorite Pastime*—Hunting and playing golf; *Favorite Expression*—"Come off that."

BARBARA ANN BROWN
"BABS"

French Club (2, 3), Assistant Editor of the *La Pendule* (3); Junior Dramatics Club (1); F.H.A. (1, 2, 3, 4), Song Leader (3), Historian (2); Glee Club (1, 2).

Favorite Song—"My Hero"; *Favorite Pastime*—Listening to music; *Favorite Expression*—"For goodness sakes."

CARLTON LEE BROWN
"HUNKY"

Delhi High School, Delhi, Canada: Glee Club (1); Band (1).

Reidsville High: Football Manager (3, 4).

Favorite Song—"One Mint Julip"; *Favorite Pastime*—Driving and eating; *Favorite Expression*—"That's for sure!"

DONALD LEE BROWN
"DONNIE"

F.F.A. (1, 2, 3, 4), Treasurer (3), President (4); Chairman of Ways and Means Committee (4); Key Club (4).

Favorite Song—"Always"; *Favorite Pastime*—Hunting; *Favorite Expression*—"What you say?"

Lucille Alberta Burroughs
"Lucy"

French Club (2, 3); Bible Club (4); Junior Dramatics Club (1, 2); Library Club (2, 3, 4); F.H.A. (1).

Favorite Song—"You Belong to Me"; *Favorite Pastime*—Going to movies; *Favorite Expression*—"Well! My cow."

Faxon David Candler
"Edison"

Band (1, 2, 3).

Favorite Song—Mendelssohn's Sonato No. 6; *Favorite Pastime*—Repairing radios, playing the piano, composing, and oil painting; *Favorite Expression*—"Good night!"

Wynona Arthur Carter
"'Nona C"

Latin Club (1, 2); Junior Dramatics Club (1, 2); Senior Dramatics Club (3, 4); Glee Club (1, 3, 4), President (4); F.H.A. (2, 3, 4), Reporter (2), Parliamentarian (3); Home Room Representative (3); Bible Club (1, 3, 4); Secretary of Student Council (4); Features Editor of Renocahi (4); Superlative—Most Dependable (4).

Favorite Song—"Because"; *Favorite Pastime*—Music; *Favorite Expression*—"Crumb!"

Otis Earl Cobb
"Joe"

F.F.A. (1, 2); French Club (2, 3); Monogram Club (4); Football (2, 3, 4), Captain (4), All-State Honorable Mention (4).

Favorite Song—"Anytime"; *Favorite Pastime*—Reading; *Favorite Expression*—"Aw heck!"

Sylvia Joan Cooke
"Cookie"

French Club (2, 3); Junior Dramatics Club (1); Library Club (3); Bus Driver (3, 4); F.H.A. (1); Traffic Fire Drill Committee (3).

Favorite Song—"If You Would Only Be Mine"; *Favorite Pastime*—Having a big time; *Favorite Expression*—"I ain't done nothing!"

Donald Ray Comer
"Don"

Latin Club (1, 2); Home Room Representative (1); Vice-President of Sophomore Class (2); Junior Dramatics Club (1, 2); Secretary of Class (3); Monogram Club (3, 4); Glee Club (1, 2, 3); Junior Varsity Basketball (1, 2); Varsity Basketball (3, 4); Junior Varsity Football (1); Varsity Football (2, 3, 4), Captain (4); Baseball (3, 4); Lion Backers Club (1); Superlative—Most Popular (4); Historian (4); All-State Honorable Mention (4); Key Club (4).

Favorite Song—"You Belong to Me"; *Favorite Pastime*—Redd Street; *Favorite Expression*—"Aw heck!"

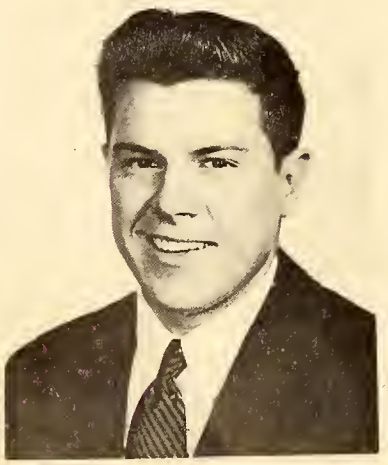

ROBERT AVERY COX, JR.
"BUDDY"

Latin Club (2); Vice-President of Class (3); Bible Club (1, 2, 3, 4), Treasurer (1), President (4); Glee Club (1, 2, 3, 4); Chairman of Lost and Found Committee (4); Key Club (3).

Favorite Song—"I'd Rather Have Jesus"; *Favorite Pastime*—Jerking sodas; *Favorite Expression*—"What cha know?"

SHIRLEY JEAN COX
"SHIRLEY"

Latin Club (1, 2); Monogram Club (2, 3, 4); F.H.A. (1, 2); Basketball (1, 2, 3, 4); Social Committee (2, 4); Home Room Representative (1); Business Manager of RENOCAHI (4); Junior Dramatics Club (1); Senior Dramatics Club (2, 3, 4); Bible Club (3, 4), Social Chairman (4); Giftorian (4).

Favorite Song—"Auf Weiderseh'n, Sweetheart"; *Favorite Pastime*—Sleeping; *Favorite Expression*—"Oh! No!"

RUTH ELLEN CRADDOCK
"RUTH"

Junior Dramatics Club (1, 2), Vice-President (2); Senior Dramatics Club (3, 4); French Club (2, 3), Artist of *La Pendule* (3); Social Committee (1, 2, 3, 4), Chairman (2, 4); Delegate to Girl's State (3); Editor-in-Chief of RENOCAHI (4); Marshal (3); Superlative—Best All-Round (4); Giftorian (4).

Favorite Song—"With a Song in My Heart"; *Favorite Pastime*—Sketching; *Favorite Expression*—"That's really keen."

Seniors

Seated: Wynona, David, R. A. Otis, Ruth.

Standing: Joan, Don, Shirley, Lucille.

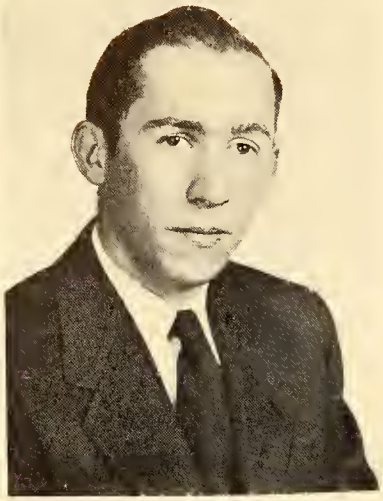

JAMES EDWIN DANIELS
"ED"

Favorite Song—"Wheel of Fortune", *Favorite Pastime*—Hunting and fishing; *Favorite Expression*—"You're not justo kiddin'!"

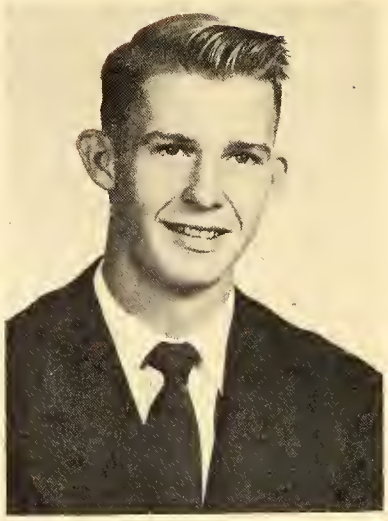

ROBERT HEWITTE DRUM
"TURKEY"

Monogram Club (2, 3, 4); French Club (2, 3); Library Club (3, 4); Football (2, 3, 4), All-Conference (3), All-State Honorable Mention (4).

Favorite Song—"Make Believe"; *Favorite Pastime*—Traveling; *Favorite Expression*—"What!"

MORRIS EARL DYE
"RED"

Favorite Song—"Dear John"; *Favorite Pastime*—Just looking and listening; *Favorite Expression*—"Dad blame it!"

Seated: Marie.

Standing: Edwin, Bobbie Jean, Paul, Becky, Cozart, Peggy Jo, Bobby, Morris.

Seniors

BOBBIE JEAN EATMON
"JEANIE"

F.H.A. (1, 2); Library Club (1, 2, 3; French Club (2, 3, 4); Bible Club (2, 3, 4); Lion Backers Club (1, 3).

Favorite Song—"If God Lift Only You"; *Favorite Pastime*—Dating—going places; *Favorite Expression*—"Really!"

FRANKLIN COZART ELLINGTON
"COZ"

Superlative—Best Looking (4).

Favorite Song—"You Belong to Me"; *Favorite Pastime*—Talking and women; *Favorite Expression*—"No stuff, Dick Tracy!"

ALICE MARIE FERGUSON
"PEE"

French Club (2, 3).

Favorite Song—"I Went to Your Wedding"; *Favorite Pastime*—Dating and singing; *Favorite Expression*—"Is!"

PAUL SHELTON FITZGERALD
"FITZ"

Favorite Song—"To Each His Own"; *Favorite Pastime*—Going to Ruffin; *Favorite Expression*—"I don't believe it!"

PEGGY JO GAMMON
"JO"

Latin Club (2); Bible Club (3, 4); Home Room Representative (2); Library Club (4); Lion Backers Club (1).

Favorite Song—"Somewhere Along the Way"; *Favorite Pastime*—Eating and talking; *Favorite Expression*—"Eek! A boy!"

REBECCA WINDSOR GANN
"BECKY"

French Club (2, 3).

Favorite Song—"Indian Love Call"; *Favorite Pastime*—Riding around; *Favorite Expression*—"Aw heck!"

JUANITA GARNER
"NITA"

French Club (2).

Favorite Song—"Almost"; *Favorite Pastime*—Riding around; *Favorite Expression*—"Aw heck!"

DELORES JEAN GATES
"LOIS"

French Club (3, 4); Bible Club (3, 4); Home Room Representative (1).

Favorite Song—"Somewhere Along the Way"; *Favorite Pastime*—Playing records; *Favorite Expression*—"Oh, my stars!"

JOAN SHARP GROFF
"PUNK"

Bible Club (3); Library Club (4); Good Citizen (3); Lion Backers Club (1); Marshal (3); Superlative—Most Intellectual.

Favorite Song—"Once in Awhile"; *Favorite Pastime*—Eating and sleeping; *Favorite Expression*—"Hot-diggidy dog!"

JAMES ROBERT GROGAN, III
"JIMMY"

Baseball Manager (1); Latin Club (1, 2); Junior Dramatics Club (1, 2); Senior Dramatics Club (3, 4); Social Committee (4); Snapshot Editor of RENOCAHI (4); Monogram Club (1, 2, 3, 4); Traffic and Fire Drill Committee (1, 2, 4); Key Club (4).

Favorite Song—"You Belong to Me"; *Favorite Pastime*—Dancing; *Favorite Expression*—"Yes, suh!"

WILLIAM EDWIN GUNN, JR.
"EDWIN"

Monogram Club (4); Football (3, 4).

Favorite Song—"I'm Yours"; *Favorite Pastime*—Riding; *Favorite Expression*—"Dad burn right!"

JO ANNE GWYNN
"JO"

Latin Club (1, 2); Library Club (3, 4); Delegate to District Convention (4); Bible Club (1, 2, 3, 4); Vice-President (3); Home Room Representative (4); Secretary to Principal (4); N.C.H.S.L.A. (3, 4).

Favorite Song—"Stardust"; *Favorite Pastime*—Reading; *Favorite Expression*—"Well, I declare."

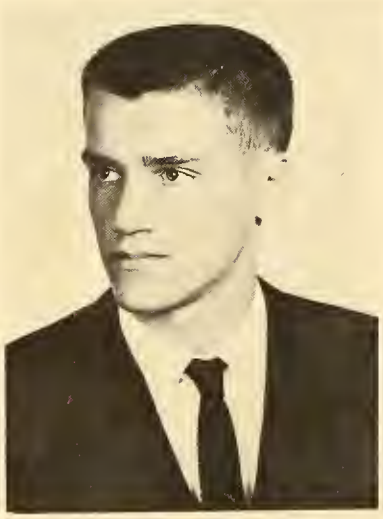

FRANCES ELEANOR HALL
"PEGGY"

Latin Club (1, 2), Treasurer (2); Junior Dramatics Club (1); Senior Dramatics Club (2, 3, 4); Monogram Club (2, 3, 4); Glee Club (1, 2, 4); Basketball (1, 2, 3, 4); Program Committee (3, 4), Chairman (4); F.H.A. (1, 2); Lion Backers Club (1); Testatrix (4).

Favorite Song—"Moonlight Serenade"; *Favorite Pastime*—Loafing; *Favorite Expression*—"Hi, kids!"

WAYNE JACKSON HANDY
"HANDY"

Home Room Representative (1); Junior Dramatics Club (2, 3); Vice-President of Class (1); Class President (2); Latin Club (2); RENOCAHI Artist (4); Superlative—Wittiest (4); Key Club (4).

Favorite Song—"Wondering"; *Favorite Pastime*—Eating; *Favorite Expression*—"Don't let nobody jump on ya!"

MARY JAMES HENDRIX
"JIM"

Lion Backers Club (1); Glee Club (1, 4); Junior Dramatics Club (1, 2); Senior Dramatics Club (3, 4); French Club (2, 3); Bible Club (3, 4); Activities Editor of RENOCAHI (4); Superlative—Wittiest (4).

Favorite Song—"I'll See You in My Dreams"; *Favorite Pastime*—Swimming, dancing and going places; *Favorite Expression*—"Really!"

Standing: Jo Ann, Peggy, Mary, Jim, Wayne, Edwin, Lois, Juanita.

Stooping: Joan, Jimmy.

Seniors

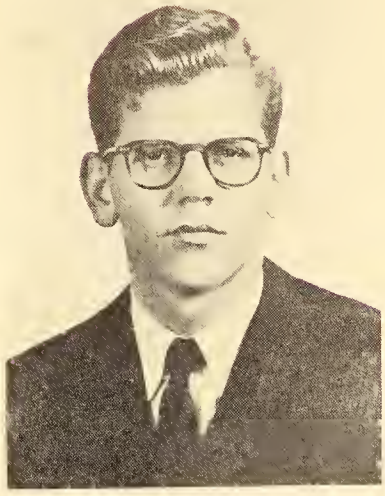

NORMAN LAWRENCE HESTER
"BRAINS"

Latin Club (2); Library Club (3, 4); N.C.H.S.L.A. (3, 4).

Favorite Song—"You Belong to Me"; *Favorite Pastime*—Going to a ball game and the drive-in; *Favorite Expression*—"You'd be surprised!"

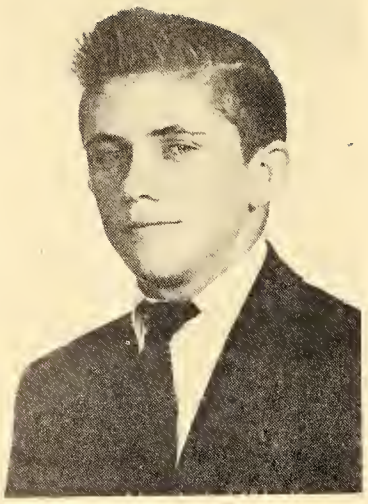

DONALD FRANKLIN HINSON
"HINSON"

Band (1, 2, 3, 4), Secretary (2); French Club (2).

Favorite Song—"Cry"; *Favorite Pastime*—Playing ping pong and sleeping; *Favorite Expression*—"No stuff!"

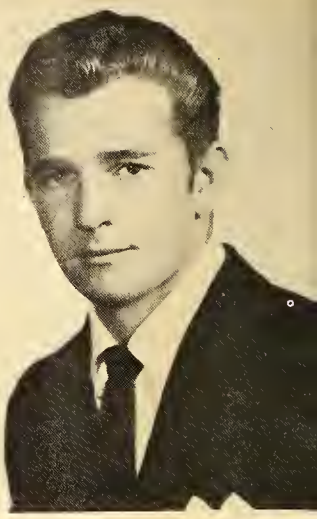

ARCH BOYD HOOPER, JR.
"FEET"

Football (1, 2, 3, 4), All-State Hon orable Mention (3, 4); Superlative Most Athletic; Monogram Club (1, 3, 4).

Favorite Song—"Possessed"; *Favo ite Pastime*—Going to the beach; *Favo ite Expression*—"Bull!"

At piano: Dottie. *Standing*: Feet, Donald J., Donald H., Paul, Wayne, Lawrence, Robert, Betty Wray.

Seniors

Robert Holmes Hunt
"Gutsy"

Latin Club (1, 2); Library Club (3, 4); Band (1, 2, 3, 4); Home Room Representative (3); Lion Backers Club (1); Traffic and Fire Drill Committee (2, 4); Junior Dramatics Club (1); Student Assembly (3); Publicity Committee (3); N.C.H.S.L.A. (3, 4); Key Club (4).

Favorite Song—"Rhapsody in Blue"; *Favorite Pastime*—Fishing; *Favorite Expression*—"Dad gum!"

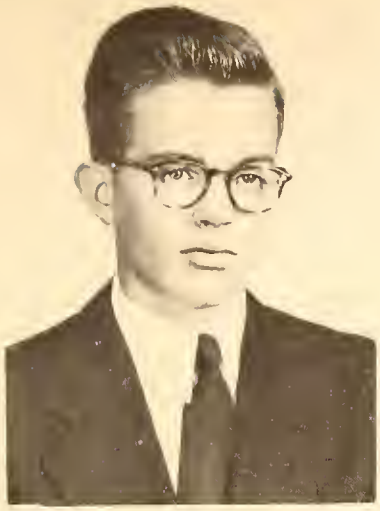

Wayne Isley
"Wizzard"

Baseball (3, 4); Monogram Club (3, 4).

Favorite Song—"San Antone Rose"; *Favorite Pastime*—Baseball; *Favorite Expression*—"Never happen!"

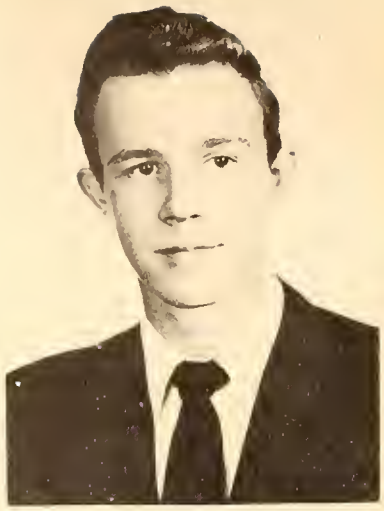

Donald Elmore Jefferson
"Horn"

Latin Club (1, 2); Radio Committee (3, 4), Chairman (4); Band (1, 2, 3, 4), Drum Major (4); Glee Club (4); Junior Dramatics Club (1, 2); Key Club (4).

Favorite Song—"I'll See You in My Dreams"; *Favorite Pastime*—Dancing; *Favorite Expression*—"Go, Kat!"

William Paul Lamberth
"Corky"

Latin Club (1, 2); Library Club (3, 4); N.C.H.S.L.A. (4).

Favorite Song—"In the Good Old Summertime"; *Favorite Pastime*—Hunting and fishing; *Favorite Expression*—"Ah, shoot!"

Dorothea Lee
"Dottie"

Basketball (1, 2, 3, 4); Monogram Club (2, 3, 4); French Club (2, 3); Field Day Winner (1); Library Club (2, 3, 4), Program Chairman (4); State N.C.H.S.L.A. Delegate (3), District Delegate (3, 4); Junior Dramatics Club (1, 2); Senior Dramatics Club (3, 4), Secretary (4); Home Room Representative (4); Lion Backers Club (1); Student Assembly (4); Superlative—Most Athletic (4).

Favorite Song—"Be My Love"; *Favorite Pastime*—Sports and trying to sing; *Favorite Expression*—"Your go!"

Elizabeth Wray Lester
"Betty Wray"

Latin Club (1, 2); F.H.A. (1, 2, 3, 4), Treasurer (4); Library Club (2, 3, 4), Program Committee (3), Book Chairman (4); N.C.H.S.L.A. (2, 3, 4); Junior Dramatics Club (1, 2); Lion Backers Club (1).

Favorite Song—"Deep Purple"; *Favorite Pastime*—Listening to radio and reading; *Favorite Expression*—"Are you kidding?"

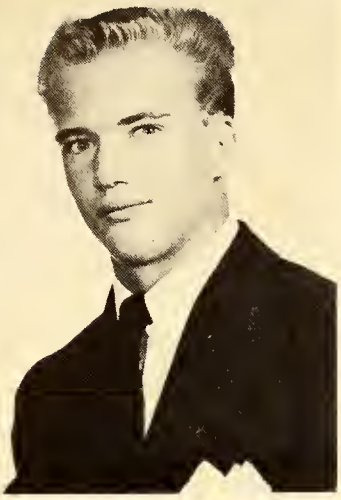

Knox Kent Lively, III
"Latissimus"

Latin Club (1, 2); Junior Dramatics Club (1, 2); Senior Dramatics Club (3 4), Best Actor (3); Junior Varsity Football (2); Varsity Football (3, 4); Good Citizen (3); Traffic and Fire Drill Committee (2, 3, 4); Key Club (4); Monogram Club (3, 4).

Favorite Song—"Somewhere Along the Way"; *Favorite Pastime*—Shooting billiards; *Favorite Expression*—"Excuse me for protruding!"

James Calvin London, Jr.
"Calvin"

Library Club (3, 4); N.C.H.S.L.A. (3, 4); Bus Driver (4).

Favorite Song—"Cry"; *Favorite Pastime*—Driving and eating; *Favorite Expression*—"Aw, go home!"

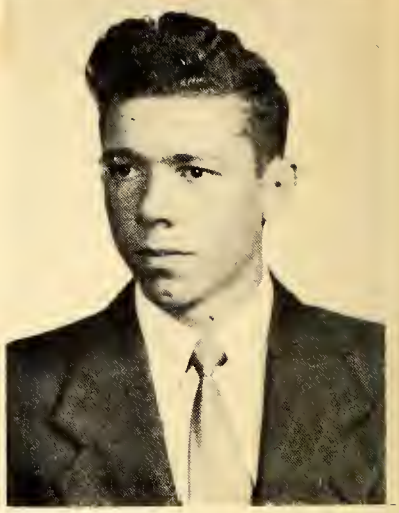

Ralph Lee Massey
"Corndaddy"

F.F.A. (1, 2, 3, 4), Secretary (2, 3), State Secretary (4); Bible Club (4); Official Delegate to N.C.C.D.S.C.C. (3); Marshal (3); Lion Backers Club (1); President of Student Council (4); Junior Rotarian (4); Key Club (4).

Favorite Song—"Lonesome, That's All"; *Favorite Pastime*—Dating Eunice; *Favorite Expression*—"I don't remember!"

Betty Jean McClintock
"Peggy"

Junior Dramatics Club (1); French Club (2).

Favorite Song—"Because"; *Favorite Pastime*—Dating John; *Favorite Expression*—"Goodness gracious!"

Pauline Isabel McCollum
"Pauline"

Home Room Representative (1); French Club (2, 3); Glee Club (2, 3).

Favorite Song—"You'll Never Walk Alone"; *Favorite Pastime*—Reading and music; *Favorite Expression*—"What do you think?"

Ann Carolyn McKinney
"Ann"

French Club (2, 3); Superlative—Most Talented (4).

Favorite Song—"In the Garden"; *Favorite Pastime*—Reading and painting; *Favorite Expression*—"Well!"

ROBERT DARWYN MCDONALD
"DONNIE MAC"

French Club (2, 3); Basketball (1, 2, 3, 4); Monogram Club (3, 4); Library Club (4).

Favorite Song—"Forgetting You"; *Favorite Pastime*—Playing records and listening to radio; *Favorite Expression*—"No kidding, Sam Spade, who gave you the clue?"

FRED LAWRENCE MCDOWELL, JR.
"LARRY"

President of Class (1); Latin Club (1, 2), President (2); Junior Dramatics Club (1, 2); Student Council (1, 3), Treasurer (3); Band (1, 2); Glee Club (3, 4); Football (2, 3, 4), All-State Honorable Mention (4); Baseball (4); Monogram Club (3, 4); Key Club (4), Treasurer (4).

Favorite Song—"Tuxedo Junction"; *Favorite Pastime*—Sports; *Favorite Expression*—"Baliee!"

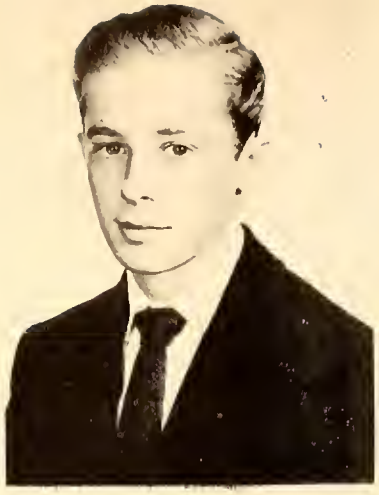

BILLY VERNON MCKINNEY
"JEW"

Monogram Club (1, 2, 3, 4); Cheerleader (1, 2, 3, 4), Chief (4); F.F.A. (1, 2, 3, 4); Superlative—Most School-Spirited (4); Key Club (4).

Favorite Song—"You Belong to Me"; *Favorite Pastime*—Leaksville and dancing; *Favorite Expression*—"Great gobs of goose grease!"

Seated, left to right: Billy, Larry. *Standing*: Peggy, Kent, Ralph, Donnie, Calvin, Pauline, Ann.

Seniors

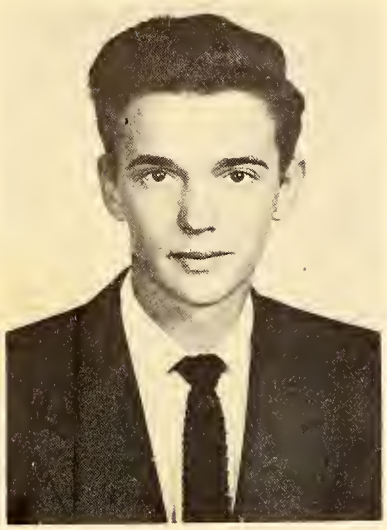

JOHN MICHAEL MCKINNEY
"SACK"

Favorite Song—"Once in Awhile"; *Favorite Pastime*—Going to Leaksville; *Favorite Expression*—"Gimme a weed!"

HOWARD REID MOBLEY, JR.
"REID BEAD"

Latin Club (1); Lion Backers Club (1); Band (1, 2, 3, 4), Secretary-Treasurer (3), Vice-President (4); French Club (2, 3); Junior Dramatics Club (1, 2); Traffic and Fire Drill Committee (1, 2, 3, 4); Key Club (4).

Favorite Song—"I'll Sail My Ship Alone", *Favorite Pastime*—Dating; *Favorite Expression*—"Quit, fool; I ain't but twelve!"

CARY LUCY MILLER
"LUCY"

F.H.A. (1, 2); Latin Club (1, 2); Junior Dramatics Club (1, 2); Basketball (1, 2, 4); Lion Backers Club (1).

Favorite Song—"You Belong to Me"; *Favorite Pastime*—Dating, swimming, knitting and dancing; *Favorite Expression*—"That's what you think!"

Standing: John, Billy Joe, Reid, Jimmy.

Seated: Leon, Dona, Cary Lu, Emma Sue, Barbara.

Seniors

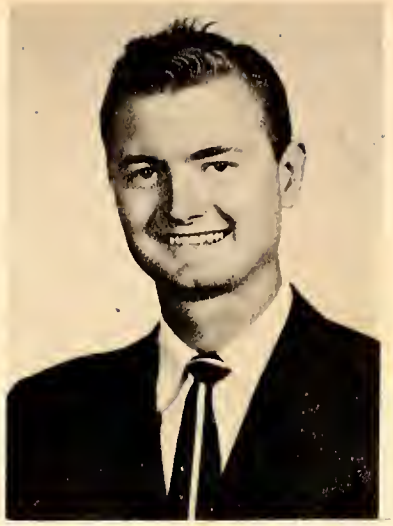

William Joseph Moffett
"Billy Joe"

Latin Club (1, 2), Vice-President (1); Junior Dramatics Club (1, 2); Senior Dramatics Club (3, 4); Band (1, 2, 3, 4), Publicity Agent (2), President (4), Misfits (3, 4); President of Class (3); Chairman Traffic and Fire Committee (4); Point System Committee (4); Student Council (3, 4); President's Council (3, 4); Junior Rotarian (4); Superlative—Most Unforgettable (4); Key Club (4).

Favorite Song—"Rhapsody in Blue"; *Favorite Pastime*—Cuttin' Beausement; *Favorite Expression*—"Don't let it go to your head!"

Barbara Ann Moore
"Bobbie"

Basketball (2, 3).

Favorite Song—"Jealousy"; *Favorite Pastime*—Reading; *Favorite Expression*—"Hi!"

Jimmie Alvin Moore
"Jimmie"

F.F.A. (1, 2, 3, 4); Football (2, 3); Baseball (4).

Favorite Song—"Jambalaya"; *Favorite Pastime*—Sports and riding; *Favorite Expression*—"Is that so!"

Dona Lou Moorefield
"D. L."

Lion Backers Club (1); Junior Dramatics Club (1, 2); Senior Dramatics Club (3); French Club (2, 3); Glee Club (1, 2, 3); Runner-up in Beauty Pageant (3).

Favorite Song—"The Very Thought of You"; *Favorite Pastime*—Being with Wilbur; *Favorite Expression*—"Seriously!"

Leon Osborne Mullis
"Leoney"

South Fork High School, Winston-Salem: Camera Club (1, 2); Science Club (1).

Reidsville High: French Club (3); Football (1, 2, 3); Monogram Club (1, 2, 3).

Favorite Song—"Jambalaya (On The Bayou)"; *Favorite Pastime*—Going to the Drive-in; *Favorite Expression*—"I'm saving up coupons to get one of those!"

Emma Sue Neal
"Suzzie"

Junior Dramatics Club (1, 2); Glee Club (1, 2, 3); F.H.A. (1, 2); Latin Club (1); Library Club (2, 3).

Favorite Song—"Deep Purple"; *Favorite Pastime*—Talking and riding; *Favorite Expression*—"You'd be surprised!"

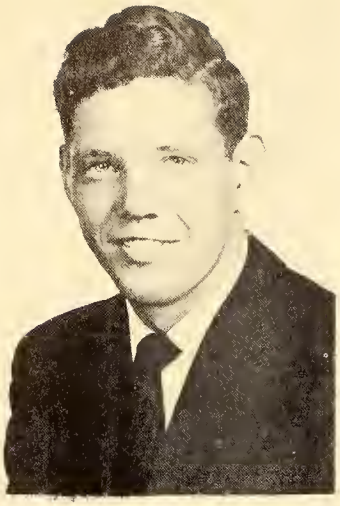

Bennie Lee Nelson
"Bennie"

Hampton, Virginia; Band (1); Football (1, 2, 3).

Favorite Song—"Down Yonder"; *Favorite Pastime*—Loafing; *Favorite Expression*—"How y-all?"

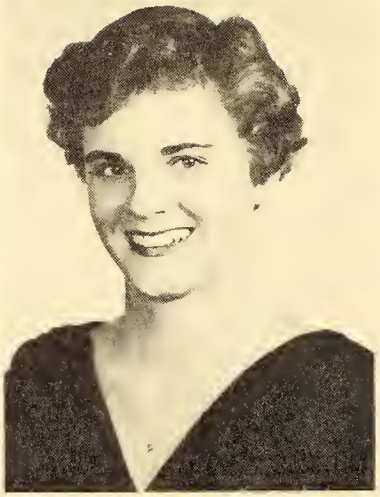

Jane Elizabeth Palmer
"Jane"

Latin Club (1, 2), F.H.A. (1); Junior Dramatics Club (1); Senior Dramatics Club (2, 3, 4), Best Actress (3); Bible Club (4); Publicity Committee (4); Glee Club (1); Basketball (1, 2, 3, 4); Monogram Club (4); Lion Backers Club (1); Prophetess.

Favorite Song—"Tenderly"; *Favorite Pastime*—Visiting Sumter and swimming; *Favorite Expression*—"Big Deal!"

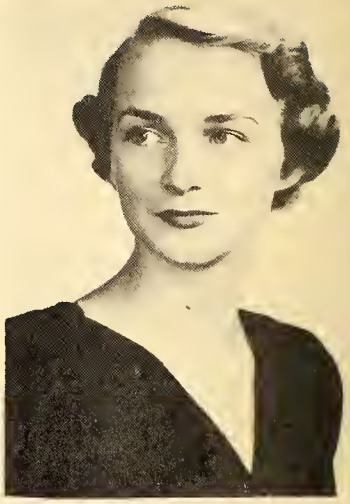

Elinda Lee Parker
"Linda"

French Club (2, 3); Lion Backers Club (1); Junior Dramatics Club (1, 2); Basketball (1, 2, 3, 4); Monogram Club (2, 3, 4); Cheerleader (4); Historian (4); Superlative—Most Popular (4).

Favorite Song—"You Belong to Me"; *Favorite Pastime*—Going, enjoying myself; *Favorite Expression*—"Oh, no!"

Dora Beatrice Paschal
"Bee"

Junior Dramatics Club (1, 2); French Club (2, 3); Library Club (4).

Favorite Song—"Why Do I Love You"; *Favorite Pastime*—Movies and dating; *Favorite Expression*—"Aw now!"

Kenneth Lee Paschal
"King George"

F.F.A. (1, 2, 3, 4); Bus Driver (3, 4), Awarded Bus Driver's Safety Certificate (3).

Favorite Song—"I Want a Full-Time Job"; *Favorite Pastime*—Riding; *Favorite Expression*—"Tell the truth!"

Chester Lawrence Pegram
"Hawkeye"

French Club (3, 4); Bible Club (1); Junior Dramatics Club (1, 2); Library Club (1); Monogram Club (3, 4); Basketball Manager (2).

Favorite Song—"Goodnight, Irene"; *Favorite Pastime*—Hunting, fishing, and girls; *Favorite Expression*—"Don't get excited!"

EDWIN MARSTON RASCOE
"EDDIE"

Lion Backers Club (1); Latin Club (1, 2); Junior Classical League (1, 2); Band (1, 2, 3, 4); Home Room Representative (1); Student Assembly (1); Junior Dramatics Club (1, 2); Senior Dramatics Club (3, 4), President (4); Class Treasurer (3); Marshal (3); RENOCAHI Typist (4); Library Club (4), Program Committee (4), N.C.-H.S.L.A. (4); Key Club (4), Secretary (4); Member of Presidents' Council (4); Junior Rotarian (4); Superlative—Most Dependable (4).

Favorite Song—"Be My Love"; *Favorite Pastime*—Movies, sleeping, and going to the beach; *Favorite Expression*—"Well, la de la!"

WILLARD ROBERTSON
"WILL"

F.F.A. (1, 2, 3, 4).

Favorite Song—"Shotgun Boogie"; *Favorite Pastime*—Hunting; *Favorite Expression*—"What you doing?"

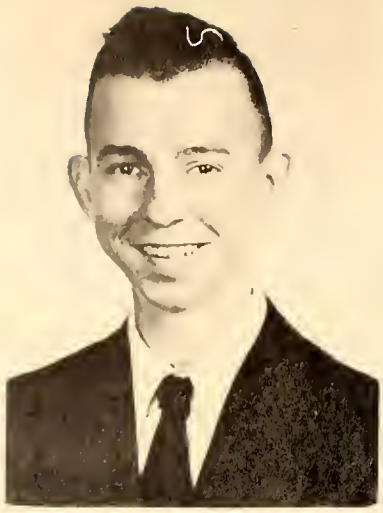

DONALD WESLEY ROSS
"DUCK"

French Club (2, 3); Library Club (4).

Favorite Song—"Blue Tango"; *Favorite Pastime*—Watching TV, hunting and fishing; *Favorite Expression*—"Oh, you don't say!"

Top to bottom, left to right: Willard, Duck, Kenneth, Eddie, Jane, Chester, Beatrice, Elinda, Dona

Seniors

JAMES ERVIN ROSS
"JIMMIE"

Baseball (1, 2, 3, 4); F.F.A. (1, 2, 3, 4), Chairman Supervision Practice (4); Monogram Club (1, 2, 3, 4).

Favorite Song—"Fool, Fool, Fool"; *Favorite Pastime*—Playing baseball; *Favorite Expression*—"Go, boy!"

MARLENE ARVENIA SAUNDERS
"MARLENE"

Junior Dramatics Club (1, 2), Secretary (2); French Club (1, 2); Lion Backers Club (1); Monogram Club (2, 3); Cheerleader (2, 3, 4); Superlative—Best Looking (4).

Favorite Song—"Auf Weidersei'n, Sweetheart"; *Favorite Pastime*—Dancing with Gerald; *Favorite Expression*—"Really?"

WILMA ANN SAUNDERS
"WILMA"

Junior Dramatics Club (1, 2); Senior Dramatics Club (3, 4); Glee Club (1, 2), Home Room Representative (2, 4); Basketball (1, 2, 3); Bible Club (3); French Club (2, 3); Vice-President of Class (4); F.H.A. (1, 2); Lion Backers Club (1); N. C. Representative of Student Council (2); Superlative—Friendliest (4).

Favorite Song—"I Went To Your Wedding"; *Favorite Pastime*—Dating Jimmy; *Favorite Expression*—"Is that right?"

Left to right: Jimmie, Evan, Sarah, Norma Jean, Geraldine, Marlene Wilma, Shirley, Lawrence.

Seniors

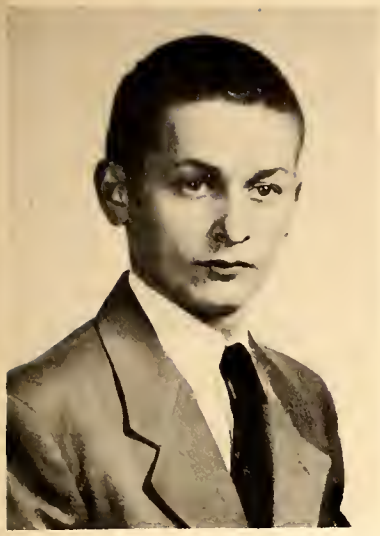

Evan Schoolfield
"Juvenile"

Baseball (2, 3, 4).

Favorite Song—"Shotgun Boogie"; *Favorite Pastime*—Hunting and trapping; *Favorite Expression*—"You're fulla mud!"

Norma Jean Smith
"Shorty"

French Club (2, 3).

Favorite Song—"Unforgettable"; *Favarite Pastime*—Driving; *Favorite Expression*—"My goodness!"

Sarah Elizabeth Smothers
"Red"

Glee Club (1, 2, 3, 4); French Club (2, 3); Junior Dramatics Club (1, 2); Senior Dramatics Club (3, 4); Lion Backers Club (1); Library Club (4); Miss Golden Lion (4); Senior Class Song (4).

Favorite Song—"Stardust"; *Favorite Pastime*—Dating, dancing, and listening to records; *Favorite Expression*—"Are you asking or telling me?"

Shirley Grey Somers
"Shirl' "

French Club (2, 3).

Favorite Song—"Unforgettable"; *Favorite Pastime*—Receiving those air mail letters; *Favorite Expression*—"Great guns!"

Geraldine Jeannette Stone
"Dean"

Glee Club (1, 2, 3, 4), Librarian (4); French Club (2); F.H.A. (1); Lion Backers Club (1).

Favorite Song—"Make Believe"; *Favorite Pastime*—Movies, eating and reading; *Favorite Expression*—"Good grief!"

Lawrence Orion Strange
"El Rancho"

Latin Club (2); French Club (3, 4); Junior Dramatics Club (1); Senior Dramatics Club (2, 3, 4); Band (1, 2, 3, 4), Vice-President (3); Traffic and Fire Drill Committee (4); Radio Committee (4); Key Club (4).

Favorite Song—"September Song"; *Favorite Pastime*—Singing; *Favorite Expression*—"Aw, don't shoot me that stuff!"

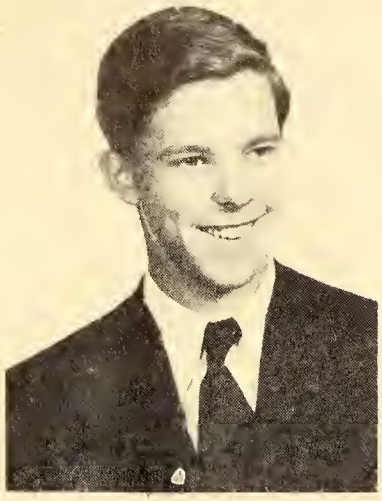

BENNIE WAYNE STRICKLAND
"STRICK"

F.F.A. (1, 2, 3, 4).

Favorite Song—"I Went To Your Wedding; *Favorite Pastime*—Riding; *Favorite Expression*—"Why sure!"

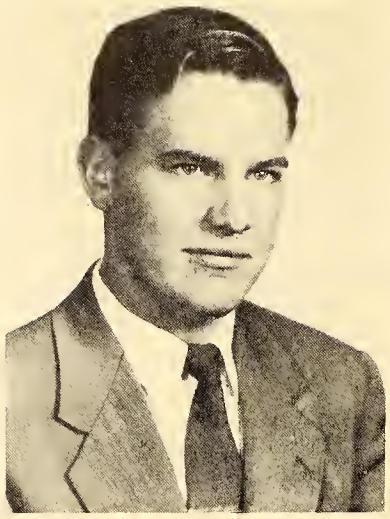

LEONARD WATKINS STRICKLAND
"BIG STRICK"

F.F.A. (1, 2, 3, 4), Vice-President (4), Chairman of Conduct Committee (4); Baseball (2, 4); School Bus Driver (3, 4).

Favorite Song—"Down Yonder"; *Favorite Pastime*—Dating and playing baseball; *Favorite Expression*—"Well, I be doggone!"

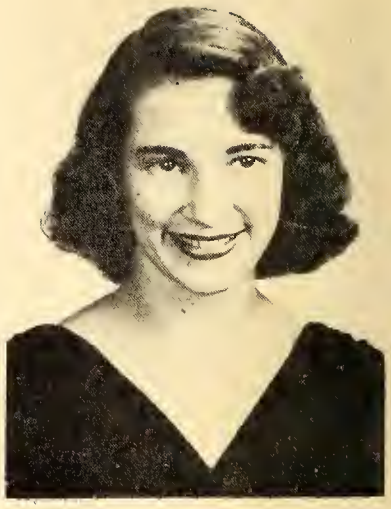

LOIS ADELE TALLEY
"LOIS"

French Club (2); Latin Club (1); F.H.A. (1); Glee Club (4); Lion Backers Club (1).

Favorite Song—"Make Believe"; *Favorite Pastime*—Reading; *Favorite Expression*—"Really?"

NANCY ELAINE TALLEY
"BROWN EYES"

Junior Dramatics Club (1, 2); F.H.A. (1, 2); French Club (1, 2, 3); Library Club (4); Bible Club (3).

Favorite Song—"Why Do I Love You"; *Favorite Pastime*—Riding; *Favorite Expression*—"Great day!"

DOROTHY MARGARET TRENT
"DOT"

Glee Club (1); Latin Club (1, 2); Junior Classical League (1, 2); Junior Dramatics Club (1); Library Club (2, 3, 4), Delegate to District Convention (2, 4), Secretary (4); French Club (3); Senior Dramatics Club (2, 3, 4), Scrapbook Custodian (4); Author of Class Song (3); N.C.H.S.L.A. (2, 3, 4).

Favorite Song—"Make Believe"; *Favorite Pastime*—Laughing and talking; *Favorite Expression*—"Really?"

ELTON HARMON TRENT, JR.
"JEW"

Junior Dramatics Club (1, 2); Senior Dramatics Club (3, 4, 5); Library Club (4, 5); Traffic (4, 5); Bus Driver (4); Glee Club (5); Football (1, 2).

Favorite Song—"Slaughter on Tenth Avenue"; *Favorite Pastime*—Flying; *Favorite Expression*—"Is that right?"

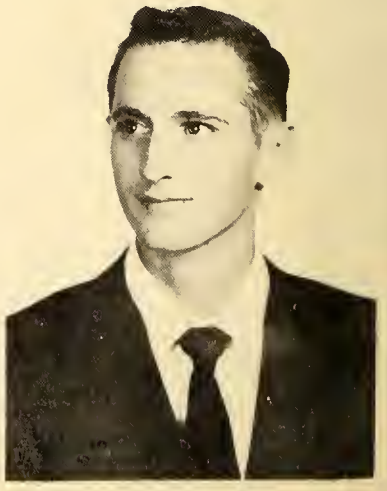

SARA JEAN TRENT
"SARA"

Latin Club (1, 2), Secretary (1); Junior Dramatics Club (1); Library Club (4); Glee Club (1); Superlative —Most Likely to Succeed; Statistician (4).

Favorite Song—"September Song"; *Favorite Pastime*—Reading and sleeping; *Favorite Expression*—"Is that so?"

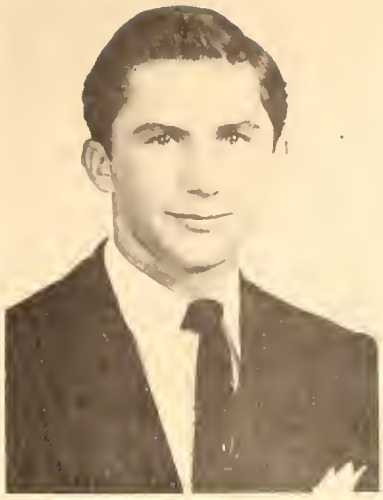

WILLIAM ERNEST TRENT, II
"COW"

Latin Club (1, 2); Junior Dramatics Club (1); Lion Backers Club (1); Library Club (2, 3, 4), N.C.H.S.L.A. (3, 4); Marshal (3); Traffic and Fire Drill Committee (2, 4); Football (2, 3, 4), All-State Honorable Mention (4); Class Treasurer (4); Advertising Manager of RENOCAH (4); Superlative —Most Intellectual (4); Monogram Club (3, 4); Key Club (4), President (4); Presidents' Council (4).

Favorite Song—"High Noon"; *Favorite Pastime*—Weight lifting; *Favorite Expression*—"Don't screw with the malefactors!"

RIDELLE INEZ TROXLER
"NEZ"

F.H.A. (1, 2); Glee Club (1, 2, 3, 4); French Club (2, 3); Junior Dramatics Club (1, 2); Senior Dramatics Club (3, 4); Library Club (4); N.C.-H.S.L.A. (4).

Favorite Song—"You Belong to Me"; *Favorite Pastime*—Talking; *Favorite Expression*—"My goodness!"

Left to right, around the table: Lois, Inez, William, Sara Jean, Nancy, Elton.

Standing: Leonard, Dot, Bennie.

Seniors

Jo Ann Turner
"Jo"

French Club (2, 3, 4); Bible Club (3, 4); Junior Dramatics Club (1, 2); Library Club (4), N.C.H.S.L.A. (4); F.H.A. (1, 2); Glee Club (2, 3, 4).

Favorite Song—"You'll Never Walk Alone"; *Favorite Pastime*—Just living; *Favorite Expression*—"You hate me!"

Jerry Williams Turpin
"Jerry"

Latin Club (1, 2); Junior Dramatics Club (1, 2); Band (1, 2, 3); Bible Club (4); Key Club (4).

Favorite Song—"I'll Walk Alone; *Favorite Pastime*—Dating; *Favorite Expression*—"Hi, Ba-bee!"

Alma Lea Tuttle
"Tuttle"

French Club (1, 2).

Favorite Song—"Blue Tango", *Favorite Pastime*—Riding around, *Favorite Expression*—"My time's coming!"

Left to right: David, Dickie, Jerry, Jo Ann, Lois, Betty Jo, Alma, Keith, Jack.

Seniors

LOIS KATHERINE UNDERWOOD
"LOIS"

French Club (2, 3).

Favorite Song—"You'll Never Walk Alone"; *Favorite Pastime*—Reading novels; *Favorite Expression*—"Really!"

DAVID MAYNARD WALKER
"SATCH"

Basketball (3), Manager; Baseball (1, 2), Manager; J. V. Football (1, 2); Monogram Club (2, 3, 4).

Favorite Song—"I'll Walk Alone"; *Favorite Pastime*—Going to Greensboro; *Favorite Expression*—"Cheeze Kid!"

BETTY JO WALL
"JO"

Junior Dramatics Club (1, 2); French Club (2, 3); Library Club (4), Delegate to District Convention (4), N.C.H.S.L.A. (4).

Favorite Song—"September Song"; *Favorite Pastime*—Laughing, talking and going; *Favorite Expression*—"Chee!"

JACK TAYLOR WARE
"FRUITY"

Football (2, 3, 4), Manager (2); Monogram Club (2, 3, 4); Home Room Representative (1, 3); Superlative—Friendliest.

Favorite Song—"If Wishes Were Kisses"; *Favorite Pastime*—Riding and sports; *Favorite Expression*—"What'cha say?"

RICHARD CONRAD WARE
"DICKIE"

Home Room Representative (2); Football (3, 4); J. V. Football (1, 2); Baseball (4); Monogram Club (3, 4); Basketball (4); Giftorian (4).

Favorite Song—"You Belong to Me"; *Favorite Pastime*—Football and Field Street; *Favorite Expression*—"Quit now!"

KEITH DONALD WATLINGTON
"WORMY"

French Club (2, 3).

Favorite Song—"September Song"; *Favorite Pastime*—Swimming, dancing, and playing tennis; *Favorite Expression*—"You ain't livin'!"

Wallace Anne Waynick
"Wallace Anne"

French Club (2, 3); House and Ground Committee (4).

Favorite Song—"God Be With You Till We Meet Again"; *Favorite Pastime*—Reading and listening to the radio; *Favorite Expression*—"Well!"

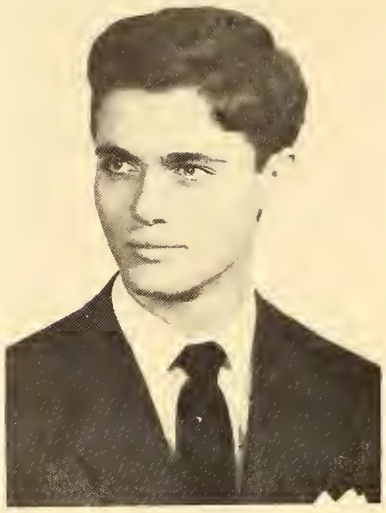

Samuel Fogle Wells, Jr.
"Buddy"

Latin Club (1, 2); Library Club (2, 3, 4); Chief Marshal (3) Point System Chairman (4); Traffic and Fire Drill Committee (2, 4); Foobtall (1, 2, 3); Associate Editor of Renocahi (4); Lion Backers Club (1); Key Club (4); Junior Dramatics Club (1); N.C.H.S.-L.A (2, 3, 4); Presidents' Council (3).

Favorite Song—"Because"; *Favorite Pastime*—Weight lifting; *Favorite Expression*—Miffrage!"

Elizabeth Ann West
"Ann"

Latin Club (1, 2); F.H.A. (1, 2), Secretary (2); Glee Club (1, 2, 3, 4), Secretary (4); Junior Dramatics Club (1, 2); Senior Dramatics Club (3, 4); Class Secretary (2); Bible Club (4); Library Club (4); Lion Backers Club (1).

Favorite Song—"Deep Purple"; *Favorite Pastime*—Eating; *Favorite Expression*—"How 'bout that!"

Robert Louis Wilkerson
"Bob"

Secretary of Class (1); Vice-President of Student Council (3); President of Senior Class (4); Monogram Club (2), President (3), Secretary (4), Football (1, 2, 3, 4), Captain (4); Basketball (1, 2, 3, 4); Baseball (3, 4); Presidents' Council (4); Superlative—Best All-Round (4).

Favorite Song—"Trying"; *Favorite Pastime*—Going to Draper; *Favorite Expression*—"I be darn!"

Ruth Nance Willis
"Ruth"

French Club (2, 3); Junior Dramatics Club (1); Senior Dramatics Club (2, 3, 4); Bible Club (4); Treasurer of Class (2); Lion Backers Club (1); F.H.A. (1); Girls' State (3); Superlative—Most Unforgettable (4); Testatrix (4).

Favorite Song—"You Belong to Me"; *Favorite Pastime*—Dating and swimming; *Favorite Expression*—"Silly!"

Gloria Ann Woodall
"Glo"

Latin Club (1); Glee Club (1, 2); French Club (2, 3); Bible Club (3, 4); F.H.A. (2); Junior Dramatics Club (2).

Favorite Song—"All The Things You Are"; *Favorite Pastime*—Having fun, singing and reading a good book; *Favorite Expression*—"My gracious!"

ROBERT LASSITER YOUNG
"BOB"

Latin Club (1, 2), Editor of *Forum* (2); Junior Dramatics Club (1); Senior Dramatics Club (2, 3, 4), Treasurer (3), Vice-President (4); Library Club (2, 3, 4), Vice-President (3), President (4), N.C.H.S.L.A. Delegate (2, 3, 4); French Club (3, 4), News Editor of *La Pendule* (4); Band (1, 2, 3); Debate Club (3); Boy's State Delegate (3); Marshal (3); Lion Backers Club (1); Publicity Committee Chairman (4); Key Club (4); Superlative—Most Likely to Succeed (4).

Favorite Song—"Be My Love"; *Favorite Pastime*—Sleeping; *Favorite Expression*—"Oh! No!"

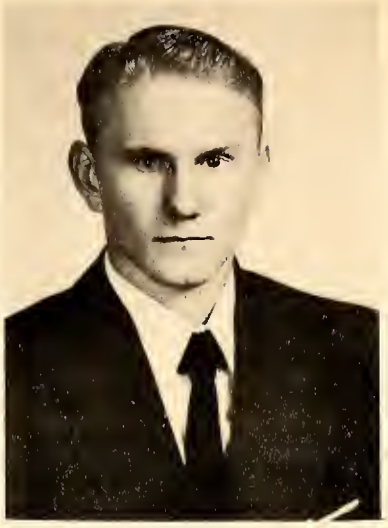

HAROLD CLYDE ZIMMERMAN
"SONNY"

F.F.A. (1, 2, 3, 4).

Favorite Song—"Slow Poke"; *Favorite Pastime*—Hunting; *Favorite Expression*—"Yeah, uh huh!"

Left to right: Ann, Buddy, Ruth, Gloria, Bobby, Wallace Ann, Bob.

Seniors

Academy Awards . . .

Best All-Round
RUTH CRADDOCK—BOBBY WILKERSON

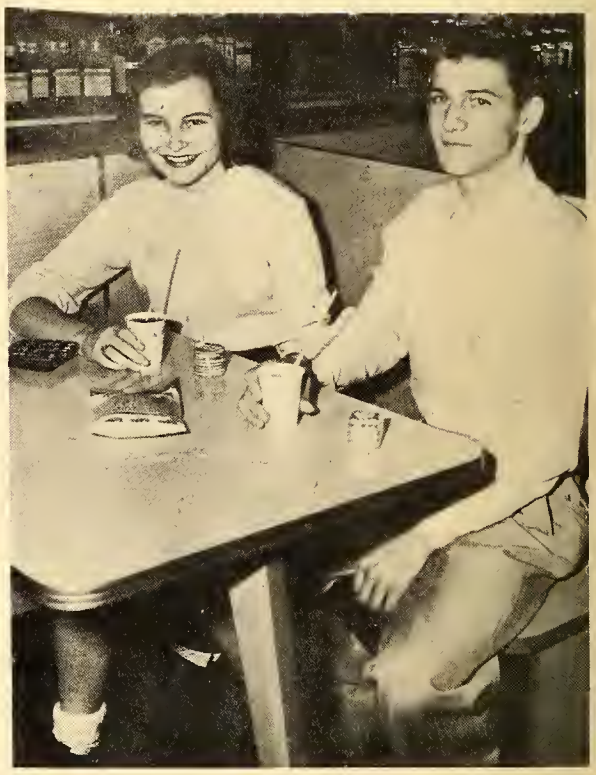

Friendliest
WILMA SAUNDERS—JACK WARE

Most Popular
LINDA PARKER—DON COMER

Best Looking
MARLENE SAUNDERS—COZART ELLINGTON

Senior Superlatives

Most Talented
Ann McKinney—Tommy Bello

Most Unforgettable
Ruth Willis—Billy Joe Moffett

Most Intellectual
Joan Groff—William Trent

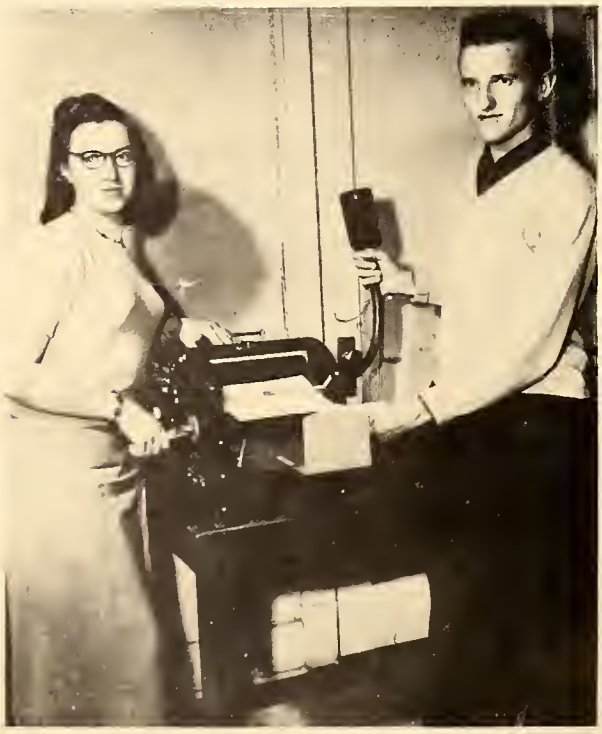

Most Dependable
Wynona Carter—Eddie Rascoe

Senior Superlatives

Most Likely to Succeed
SARA TRENT—BOB YOUNG

Wittiest
MARY JIM HENDRIX—WAYNE HANDY

Most School Spirited
SHIRLEY APPLE—BILLY MCKINNEY

Most Athletic
DOTTIE LEE—BOYD HOOPER

Introducing

The

JUNIORS

in

"The Next Voice You Hear"

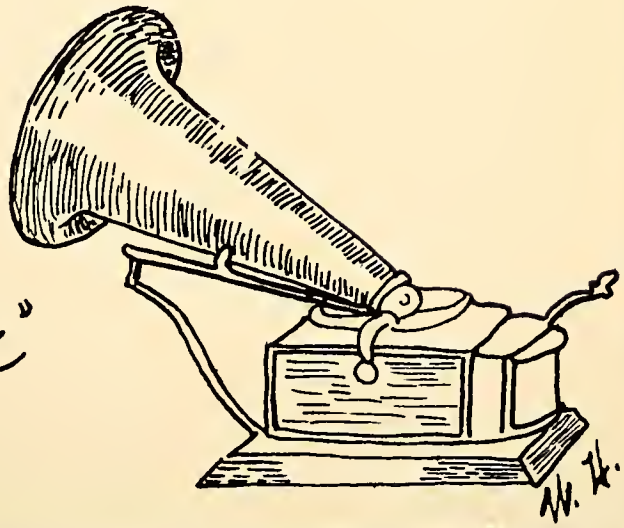

Juniors in "The Next Voice You Hear"

CLASS OFFICERS

(Left to right)

Roger Cobb ..... *President*
Hollis Robertson .... *Vice-President*
Ann Lea Pettigrew ..... *Secretary*
Yvonne Baynes ..... *Treasurer*
Miss Grace Frazier ..... *Adviser*

Colors: *Blue and White*
Flower: *White Carnation*
Motto: *Work, Wait, Win*

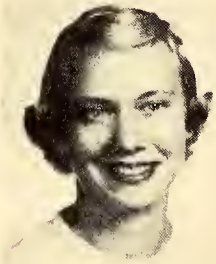

Frances Alston

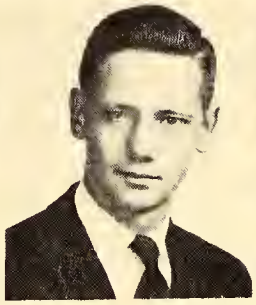

June Alston

Dorothy Arnold

Robbie Barker

Shirley Barker

Betty Bray

Peggy Brannock

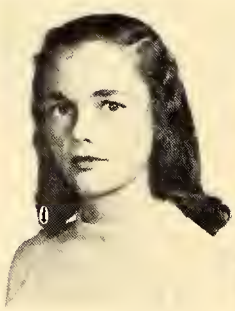

Sandra Bowman

Nancy Borland

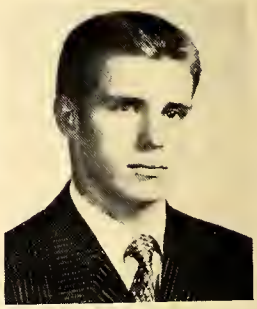

Marshall Bondurant

Ann Black

Yvonne Baynes

Donald Brooks

Kay Bugher

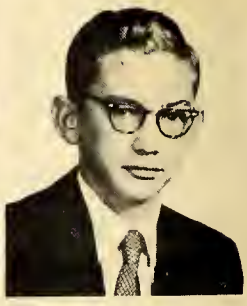

Bobby Butler

Juniors

Jane Burts

Katherine Canady

Ronaldo Chaney

Patsy Chrismon

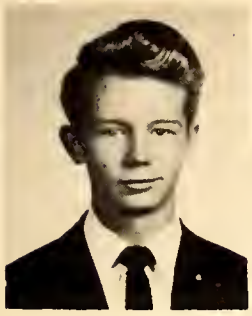
Glenn Clark, Jr.

Christine Cliborne

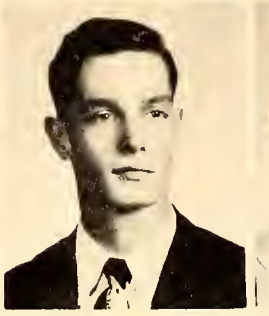
Roger Cobb

Virginia Collins

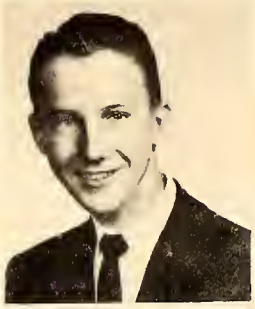
Harry Craddock

Rollin Curran

Betty Delancey

Alice DeLapp

Sandra Dent

Rebekah Dickerson

Anna Dill

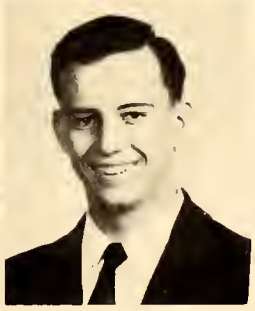
Max Dixon

Maxine Dixon

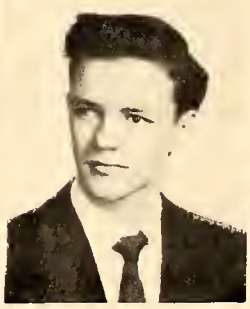
Tommy Dixon

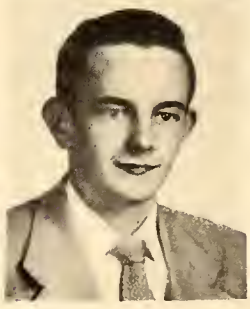
Henry Douglas

Mary Ann Dudley

Glenda Duncan

Mary Earles

Michael Fargis

Ronald Freeman

Earlene Gammon

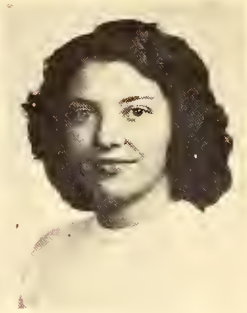
Shirley Gann

Delores Gibson

Ruth Gordon

No pictures
William Farling
Fred Fleagle
Bob Lowe
Arle Tuttle

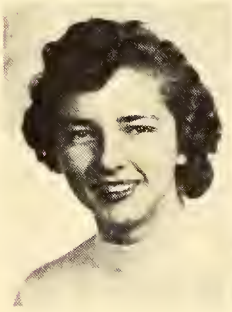
Dot Hall

Martha Harbison

Vivian Harvey

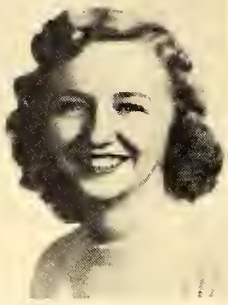
Carolyn Hash

Betty Sue Haynes

Roberta Heffner

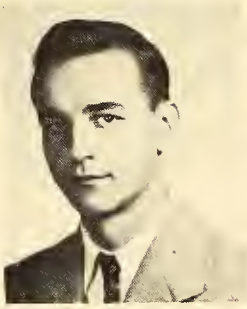
Bobby Lee Hill

Patricia Hooper

Martha Jo Hopkins

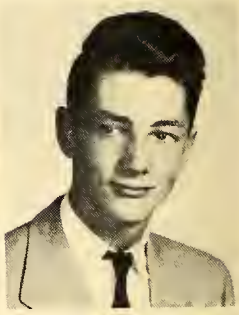
Sanford Hopper

Mary Lou Jones

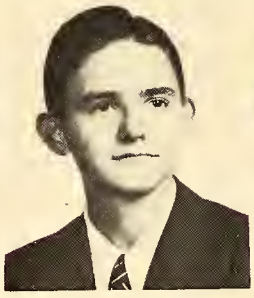
Billy Johnson

Rebecca Key

Barbara Lawson

Ann Sloan Lewis

Betty Jean Lynn

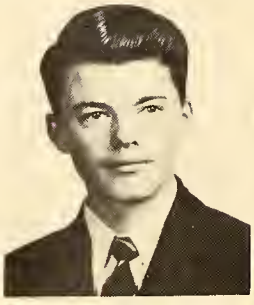
Roger Madren

Billy Marshall

Barbara Martin

Myrtle McAnnally

Kenneth McKinney

E. C. Merricks

Anna Montgomery

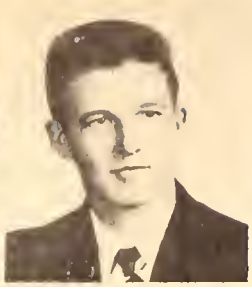
Arnold Moore

Hazel Moore

Patricia Moore

David Morris

Alton Pearson

Dorothy Pegram

Elva Perdue

Ann Lea Pettigrew

Calvin Poole

Gladys Pruitt

Lois Pruitt

Russell Ramsey

Carolyn Rand

Delores Roberts

Raeford Roberts

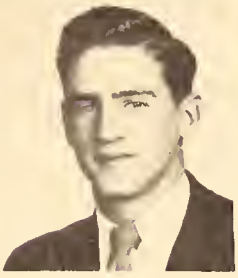
Hollis Robertson

Lucille Robertson

Nancy Robertson

Sarah Rumley

Eunice Saunders

Mary Sue Schoolfield

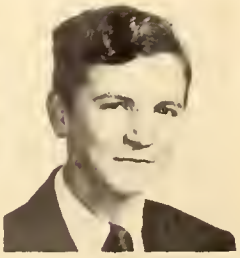
Bobby Maus

Peggy Sebastian

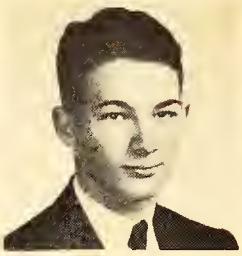
Otis Sizemore

Carolyn Smith

Patricia Smith

Peggy Smith

Tomesio Smith

Myra Springs

Billy Stallings

Kay Strickland

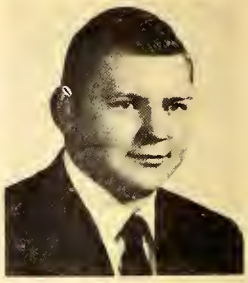
Bobby Talley

Bobbie Jean Teague

Eugene Walters

Gay Ware

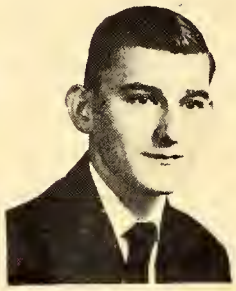
Jerry Ware

Betty Lou Warf

Marjorie Waynick

Frances Weaver

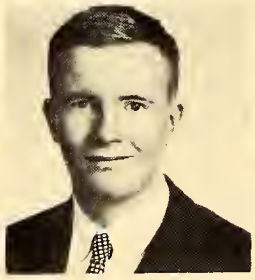
David White

Lady Barbara Wilkerson

Janet Williams

Shirley Williams

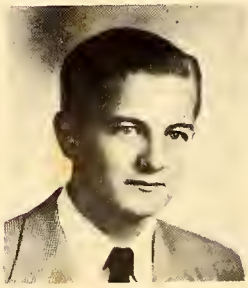
Harry Wilson

Sarah Wright

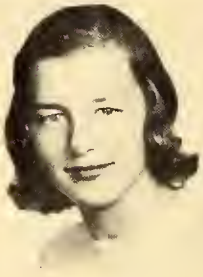
Gypsy Yount

Judy Zimmerman

Starring The SOPHOMORES in "I'll Get By"

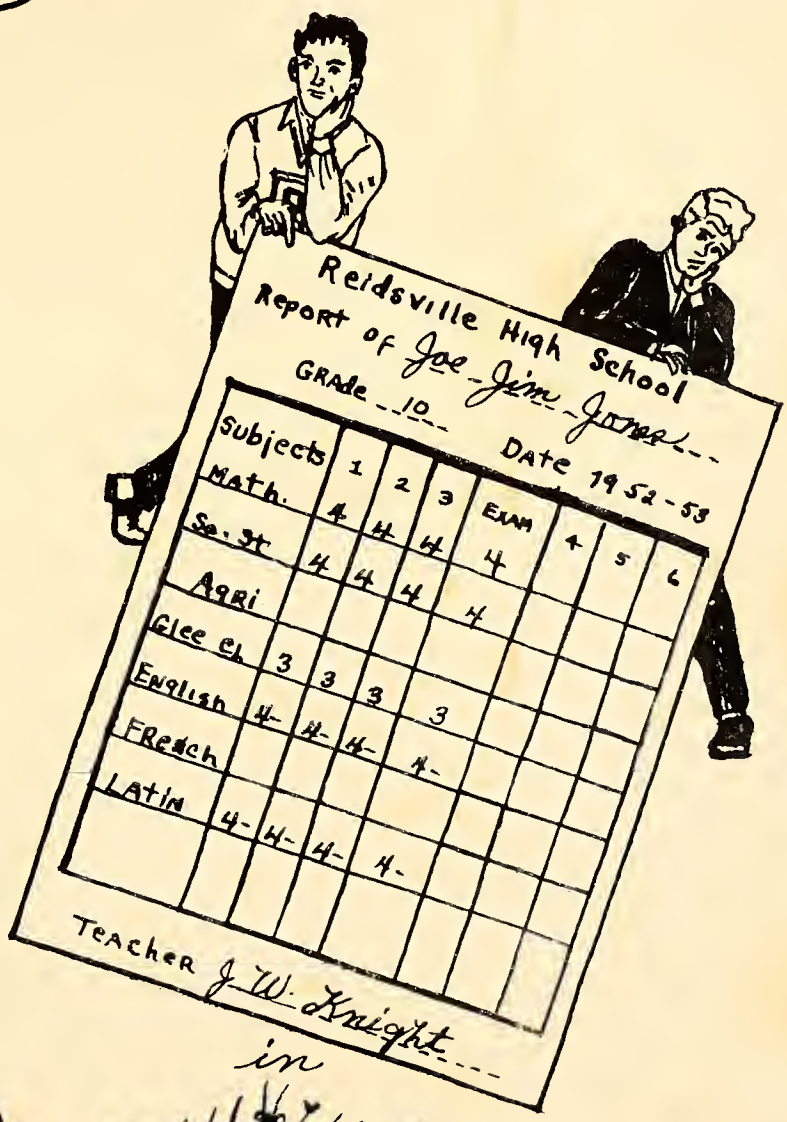

CLASS OFFICERS

(Right to left)

John Young ..... *President*
Joan Fulp ..... *Vice-President*
Joan Pegram ..... *Secretary*
Nola Morris ..... *Treasurer*
Miss Jean Scott ..... *Adviser*

Colors: *Green and White* Flower: *Gardenia*

Motto: *Stronger Because United*

Sophomores

Mary Aldridge
David Amos
Mildred Andrews
Doris Apple
Ronald Apple
Marie Barham

Rebecca Bailey
Rachel Benfield
Mattie Blakely
Hilda Blevins
Ronald Borland
David Bray

Betty Briggs
Grace Burgess
Lawrence Chapmon
Thomas Chapmon
Donald Chilton
Wanda Clymer

Joan Cobb
Jimmy Cobb
Shirley Cobb
Bobby Cooke
Curtis Cox
John Craddock
Marshall Crawley*

Joan Davis
Mary Deaton
Jerry DeLapp
Shelby Dill
Cecil Dixon*
Marsha Dixon
Barbara Driscoll

*Indicates no picture.

Etta Dunevant
Myrtle Dunlap
Philip Everette
Mary Farling
Hermine Farthing
Ronald Fennell*
Wilma Ferguson

Joan Fulp
Mary Jean Galliher
Joseph Gann
Shelby Garner
Jerry Garrett
Elvin Green*
Bonnie Gregory

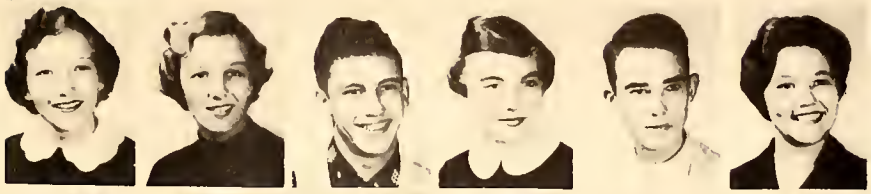

Shirlene Hall
Serena Hendrix
Nicky Hester
Frank Hooper
Gail Hughes
Floyd Hough

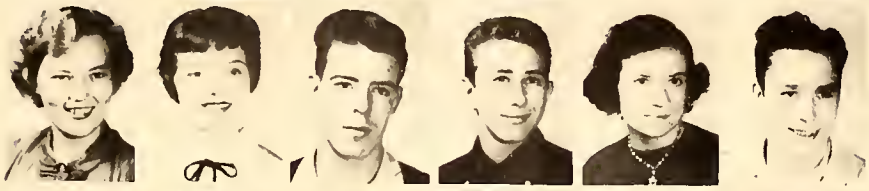

Charles Hoover
Rosetta Jarrell
Peggy Jefferson
Lamar Jolly
Joanne Jones
Charles Joyce

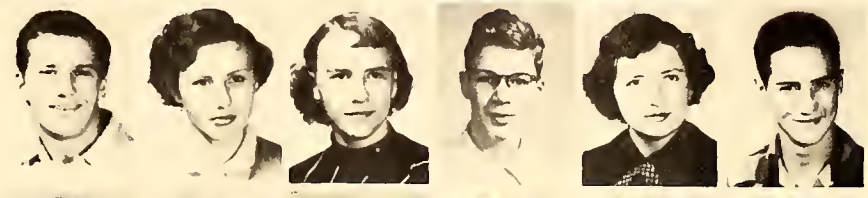

Frances Kelly
Stanley Kerns
John H. Knowles
Margaret Lester
Larry Lucas
Audrey Madren

Billy Manley
Arlene Marks
Louise McCollum
Barbara McKinney
Charles McKinney
Donald McKinney

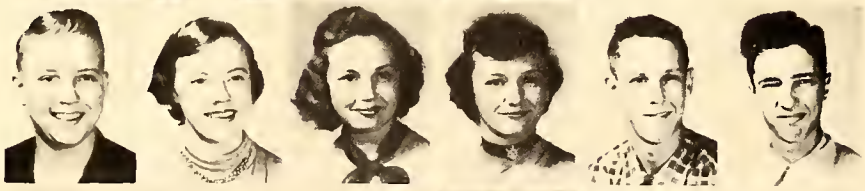

James McKinney
John Medley
Kelly Minyard
Roy Mitchil
Charles Moore
Freddie Moore

Ronald Moore
Nancy Moricle
Nola Morris
Patricia Mundy
Norris Murphy*
Elaine Murray
Walter O'Briant

Rosemary Neighbors*
Russell Palmer
Darrell Parrish
Patricia Parrish
Alease Paschal
Ann Paschal
Leonard Paschal

Rachel Dale Paschal
Joan Pegram
Henry Pegram
Rebecca Pegram
Betty Petrie
Barbara Pike

*Indicates no picture.

John Houston Powell
Robert Price
Louise Pritchett
Robert Pritchett
Boyd Ray
Gayle Reynolds

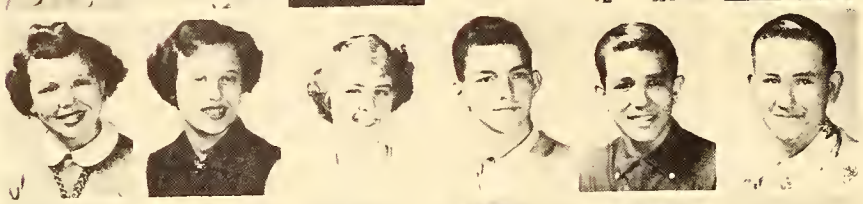

Doris Roach
Nancy Robertson
Jean Roland
William Ross
Willard Rumley
Alvis Sapaugh

Walter Scott
Nancy Sheridan
Barbara Simmons
Alex Smith
Benny Smith
Buddy Smith

Jack Smith
Melvin Smith
Nancy Smith
Nancy Somers
Stephens Somers
Jean Soyars

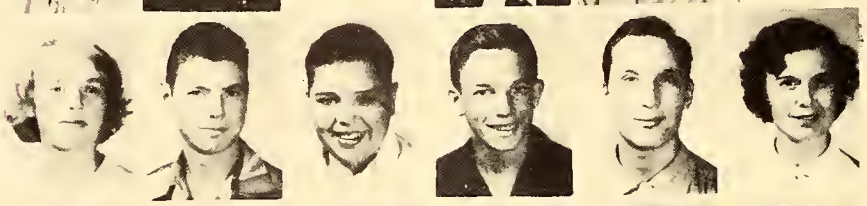

Dianna Standahl
Jerry Stanfield
Bobby Stanley
Levi Stanley
Tommy Stanley
Nancy Stevens

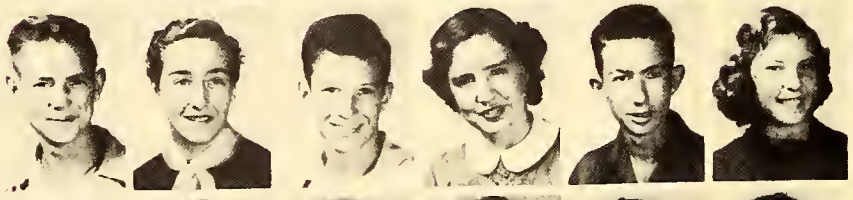

Bobby Stewart*
Junior Stewart
Shirley Stone
Johnny Strader
Ellen Strickland
Franklin Strickland
Mary Judy Swain

David Talley
Carol Toler
Betty Jo Trent
Janice Trent
Bobby Turner
Rebecca Turpin

Margaret Tysinger
Joyce Vaden
Marion Vernon
Bobby Walker
Eugene Walker
Wallace Warren

Bob Waynick
Barbara Wilkerson
Virginia Wilkins
JoAnn Wingfield
Alene Wilson
Harold Wray

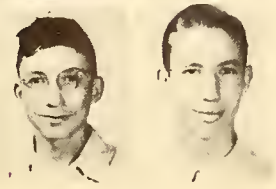

William Wheeler
John Young

*Indicates no picture.

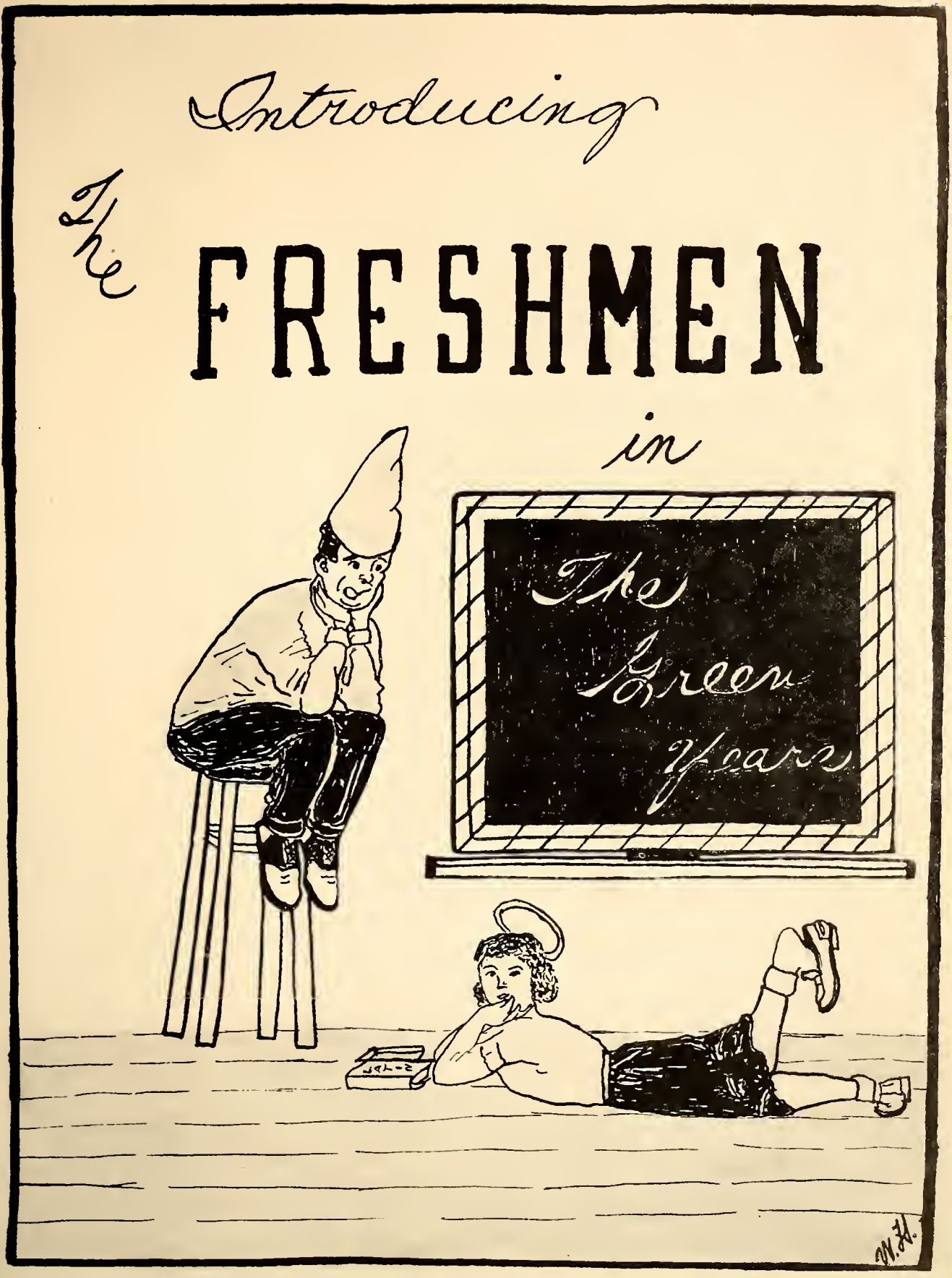
Introducing
The
FRESHMEN
in
The
Green
Years

Freshmen

CLASS OFFICERS

(Right to left)

CLARK HOLT ..... *President*
NANCY SWANN ..... *Vice-President*
TOMMY COLLINS ..... *Treasurer*
BETTY BRUCE HILL ..... *Secretary*
MRS. MARJORIE JUSTICE ..... *Adviser*

COLORS: *Red and White* FLOWER: *Red Rose*

MOTTO: *Out of School Life, Into Life's School*

Carolyn Allen
George Lewis Allen
Gladys Apple
Margaret Apple
Bobby Atkins
Nannie L. Bailey
Yvonne Barber
Betty L. Barham
Peggy Barker
Claudia Barnes

Sarah Basham
Claudette Benfield
Angie Bennett
Gracie Billingsley
Marie Billingsley
W. D. Billingsley
Jimmie Bivens
David Black
Isaac Blaylock
William Booker

Rachel Bray
Barbara Brooks
Donnie Burks
Tommy Burts
Naomie Candler
Terry Carlton
Melvin Carter
Robert Carter
Virginia Carter
Jackie Chaney

Anita Chapmon
Amelia Chapmon
Nancy Chapmon
Betty Clark
Rebecca Clark
Colleen Cobb
Gayle Cobb
Donald Coker
Carole Cole
Jane Coleman

Freshmen

Peggy Coleman
George Collins
Judy Collins
Tommy Collins
LaVerne Combs
Shirley Cook
Maxie Cooper
Joyce Copeland
Doris Cox
Dean Craddock
Charles Creed
Bobby Crouse
Billy Crutchfield
David Dagenhart
Tim Daniel
Betty Davis
Xandra Davis
William Delapp
Donald Dixon
Rebecca Dixon
Bobby Dove
Louise Elliott
Ruth Evans
Barbara Everette
Clara Mae Faircloth
Lewis Ford
Gail French
Billy Ray Frye
Ray Garrell
Betty Cates George
Kelly Gibbs
Betty Lou Gilley
Terry Glidewell
Michael Green
Barbara Gregory
Bobby M. Glenn Hall
Bobby Hall
Virginia Harrell
Patricia Harrison
Elsie Hash
Shelby Hiatt
Betty Hill
Joe Hodges
Clark Holt
Henry Huntsberry
Joseph Husband
Dorothy Huskey
Jerry Huskey
Patricia Jackson
Edward James
Joe James
Betty Jeffreys
Carol Johnson
Herman Jones
Malinda Jones
Lindsey Jones
Nancy Jones
Peggy Ann Jones
Charles Jolly
Lois Kallam
Donald Krites
Shelby Jean Land
Josephine Layne
Charles Liebscher
Barbara Litaker
Minnie Laura Lively
Rachel Lynn
Hubert Madren, Jr.
Donna Manley
Ann Martin
John Mason
Carolyn McBryde
Betty McKinney
Eugene McKinney
Grey McKinney
Mary Lois McKinney
Curtis McMillan
James Merricks
Annas Minyard
Charles Moore

Freshmen

Elwood Moore
Jay Morton
James Nixon
David Norman
Eugene Overby
Linda Pace
John Page
Harold Palmer
Cecil Parrish
Joann Paschal
Mary Ann Paschal
Peggy Jane Paschal
Jack Patterson
Wade Perdue
Gerald Powell
Linda Pryor
Kenneth Pryor
Shirley Ramsey
Beverly Rentz
Charlotte Rich
Ruby Roberts
Barbara Robertson
Shirley Rumley
Gail Russell
David Rutledge
Judith Saunders
Mattie Sebastian
Irene Shelton
Nancy Shreves
Sue Shropshire
Joyce Simmons
Walter Simpson
Stanley Sizemore
Donald Smith
Robert Smith
Dewey Somers
Rebecca Southard
Betty Stallings
Edna Starnes
Marie Stone
Shirley Stone
Barbara Strader
Bobby Strader
Peggy Stokes
Melvin Sutherland
Nancy Moore Swann
Marion Talley
Grady Tate
Jerry Tate
Johnnie Thacker*
Neva Mae Toler
Gail Trent
Jimmy Trotter
Wesley Trotter
Ronnie Tuck
Grey Underwood
Dura Vaughn
Sharon Walker
Gwendolyn Walker
Clyde Ware
Martha Lou Ware
Schelvia Jean Watkins
James Williams
Kathleen Williams
Mitchell Williams
Alice Winstead
Carlton Winstead
Margie Sue Woodall
Joel Yeatts

Administration

Mr. C. C. Lipscomb
Superintendent

Mr. E. C. Anderson
Principal

"Our Directors" . . .

Mr. Julius Abernethy
B.A.–E.C.T.C., M.A.–U.N.C.
Mathematics

Miss Vernelle Abernethy
B.A.–Wake Forest
Social Studies–Mathematics

Miss Annie B. Anthony
B.S.–Longwood
Home Economics

Miss Kate Conley
B.A.–U.N.C.
Social Studies

Miss Lorene Cralle
B.A.–Randolph Macon
Mathematics

Mr. Charlie Exum
B.A.–A.C.; B.S.–State
Industrial Arts

Miss Grace Frazier
B.A.–W.C.U.N.C.
M.A.–U.N.C.
French

Mrs. Thelma Glass
B.A.–Chowan
English

Mr. Robert Grogan
B.A.–Wake Forest
English

Miss Mary Ellen Hobson
B.S.–Appalachian
Librarian

Mrs. Marjorie Justice
B.S.–W.C.U.N.C.
Home Economics

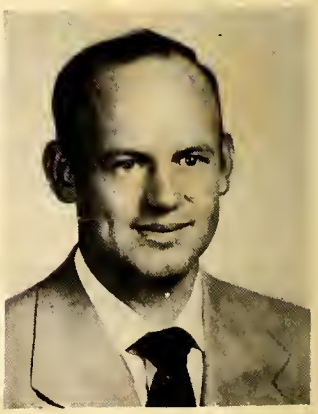

Mr. Hoy Isaacs
B.S.–Appalachian
Social Science
Physical Education

. . . Starring the Faculty

Mr. J. W. Knight
B.A.–Elon; M.A. U.N.C.
Science

Mrs. Sue Montgomery
B.A.–Tufts
Latin

Miss Edna Morgan
B.A.–Wake Forest
French–Social Studies

Miss Jean Scott
B.S.–Appalachian
Social Science
Physical Education

Mrs. Tessie Taylor
B.A.–Elon
Commercial

Mr. Clyde Wade
B.A.–U.N.C.
Band–Glee Club

Mrs. Margaret Waddell
B.A.–Longwood
English

Miss Marilyn Welch
B.S.–Appalachian
Mathematics–Science

Mr. S. F. Wells
B.S.–Clemson
Agriculture

Miss Annie Wooton
B.A.–W.C.U.N.C.
English

Miss Mary Womack
Southern Conservatory
Piano

Mrs. A. R. Strange
R.N.–Lake View Hospital
E.C.T.C.
Cafeteria

Mr. Jack Heffner
Secretary to Superintendent

"What Price Glory" Starring The Marshals

Center: Rollin Curran, *Chief*. *Seated*: Sandra Dent, Anna Withers Montgomery. *Standing*: Glenn Clark, Jr., Sandra Bowman, Shirley Gann, Rebekah Dickerson, Billy Johnson.

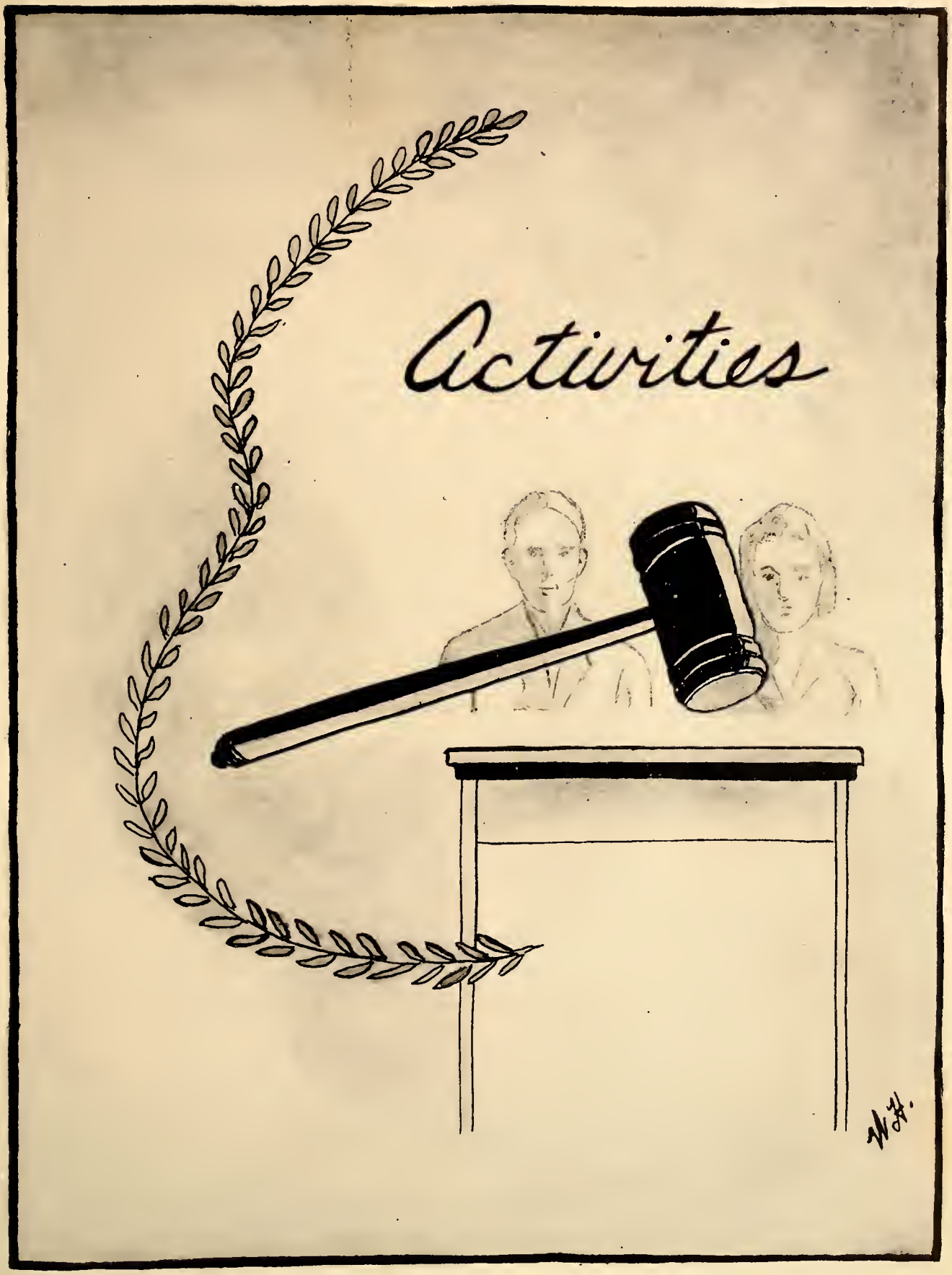
Activities
W.H.

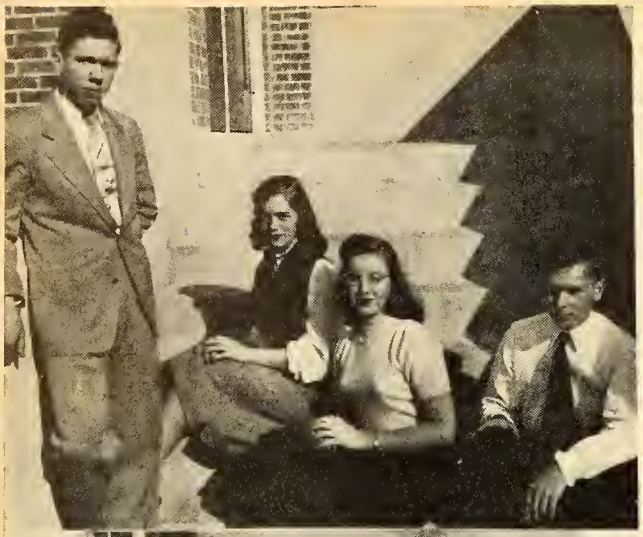

"The Enforcers" Starring

Directed by Miss Lorene Cralle

STUDENT ORGANIZATION OFFICERS

(Left to right)

Ralph Massey ..... *President*

Sandra Bowman ..... *Vice-President*

Wynona Carter ..... *Secretary*

Rollin Curran ..... *Treasurer*

SENIOR REPRESENTATIVES

JoAnn Gwynn Dorothea Lee

Wilma Saunders

SOPHOMORE REPRESENTATIVES

Harold Wray Peggy Jefferson

Joan Pegram Shelby Garner

Mary Lea Aldridge

COMMITTEE CHAIRMEN

(Left to right)

Donald Jefferson ..... *Radio*

Jack Angel ..... *Lost and Found*

Billy Joe Moffett ..... *Traffic and Fire Drill*

Donald Brown ..... *Ways and Means*

The Student Organization

CLASS PRESIDENTS

(Right to left)

Bobby Wilkerson ..... *Senior President*

Roger Cobb ..... *Junior President*

John Young ..... *Sophomore President*

Clark Holt ..... *Freshman President*

JUNIOR REPRESENTATIVES

Mary Ann Dudley Sanford Hopper

Carolyn Rand

FRESHMAN REPRESENTATIVES

Jackie Chaney Judith Saunders
Barbara Litaker Beverly Rentz
Claudia Barnes Jerry Huskey
Jimmy Trotter

COMMITTEE CHAIRMEN

(Left to right)

Peggy Hall ..... *Program*

Eunice Basham ..... *House and Grounds*

Bob Young ..... *Publicity*

Ruth Craddock ..... *Social*

"Buddy" Wells ..... *Point System*

"Meet Me After The Show"

Directed by Mrs. Sam Waddell

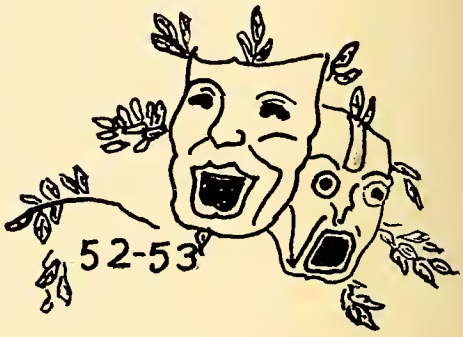

OFFICERS

Eddie Rascoe ..... *President*
Bob Young ..... *Vice-President*
Dorothiea Lee ..... *Secretary*
Tommy Bello ..... *Treasurer*
Dot Trent ..... *Custodian*

Posters made by:
Wynona Carter
Dot Trent
Jane Bradner
Roberta Heffner
Doris Roach
Eugene Walters
Glenn Clark
Sarah Smothers
Betty Briggs
Bob Young

The Cast for
"Murder in
The Mansion"

Seated:
Mary Lea Aldridge
Ann Lea Pettigrew
Martha Harbison
Sandra Bowman
Tommy Bello
Mary Jim Hendrix

Kneeling:
Eddie Rascoe

Standing:
David Bray
Calvin Poole
Kent Lively

Starring The Senior Dramatics Club

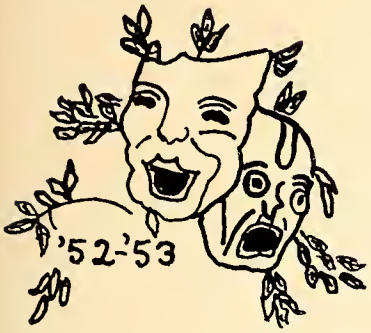

MEMBERS

Mary Lee Aldridge
Tommy Bello
Sandra Bowman
Jane Bradner
David Bray
Betty Briggs
Bobby Butler
Wynona Carter
Glenn Clark
Shirley Cox
Ruth Craddock
Mary Deaton
Tootsie Delapp
Rebekah Dickerson
Henry Douglass
Mike Fargis
Hermine Farthing
Shirley Gann
Peggy Hall
Martha Harbison
Mary Jim Hendrix
Serena Hendrix
Lawrence Hester
Nicky Hester
Martha J. Hopkins
Lamar Jolly
Mary Lou Jones
Dottie Lee
Kent Lively
Bob Lowe
Myrtle McAnnally
Billy Joe Moffett
Anna Montgomery
Jane Palmer
Dorothy Pegram
Ann Lea Pettigrew
Calvin Poole
Eddie Rascoe
Doris Roach
Wilma Saunders
Nancy Sheridan
Carolyn Smith
Patricia Smith
Myra Springs
Sarah Smothers
Diana Standahl
Lawrence Strange
Betty Joe Trent
Dot Trent
Elton Trent
Janice Trent
Inez Troxler
Rebecca Turpin
Ann West
Barbara Wilkerson
Ruth Willis
Bob Young
John Young
Gypsy Yount
Judy Zimmerman
Roberta Heffner
Jimmy Grogan

"Lullaby Of Broadway"

Starring The Junior Dramatics Club

Directed by Mrs. Thelma Glass

OFFICERS

Joan Fulp ..... *President*

Mary Jean Galliher ..... *Vice-President*

Joan Davis ..... *Secretary and Treasurer*

First row: Lindsey Jones, David Black, Ray Garrell, Clara Faircloth, Tommy Collins, Marie Stone, Billy Booker, Maxie Cooper, Mickey Williams, Jane Coleman, James Merricks, Barbara Litaker, Dean Craddock, Jackie Chaney, Ann Martin, Gail French, Neva Toler. *Second row*: Betty George, Anita Chapmon, Naomi Candler, Amelia Chapmon, Gwendolyn Walker, Judy Collins, Verona Winstead, Gail Cobb, Carol Cole, Beverly Rentz, Nancy Swann, Gerald Powell, Jimmy Trotter, Jerry Huskey, Marian Talley, Walter O'Briant. *Third row*: Nancy Chapmon, Jeannie Galliher, Joan Davis, Joan Fulp, Martha Lou Ware, Claudia Barnes, Carlton Winstead, Kelly Gibbs, Barbara Brooks, David Talley, Clark Holt, George Collins, Eugene Walters. *Fourth row*: Etta Dunevant, Louise Pritchett, Peggy Barker, Peggy Coleman, Terry Glidewell, Gail Trent, Becky Dixon, Bill Crutchfield, Benny Smith, David Rutledge, Gail Reynolds, Patricia Parish, Barbara Gregory, Eugene Overby, Wesley Trotter, Ikey Blaylock, Alex Smith, Walter Scott.

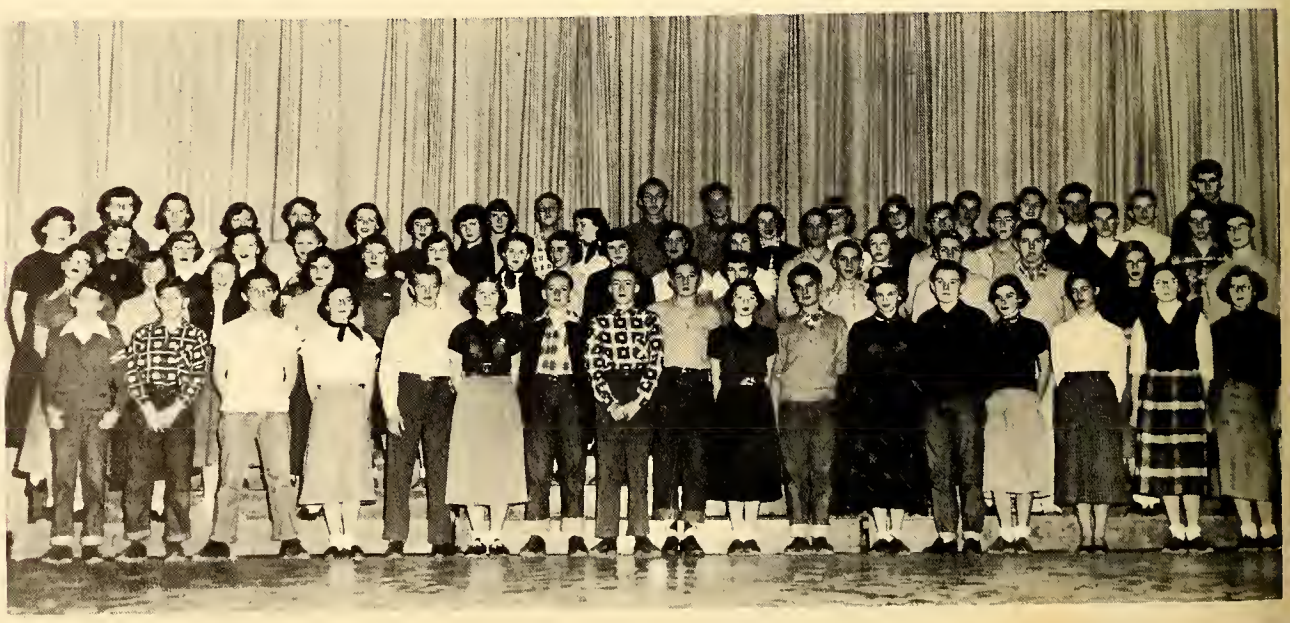

"When I Grow Up" Starring The Key Club

Directed by Mr. E. C. Anderson

OFFICERS

(Left to right)

William Trent ..... *President*

Rollin Curran ... *Vice-President*

Eddie Rascoe ..... *Secretary*

Larry McDowell ..... *Treasurer*

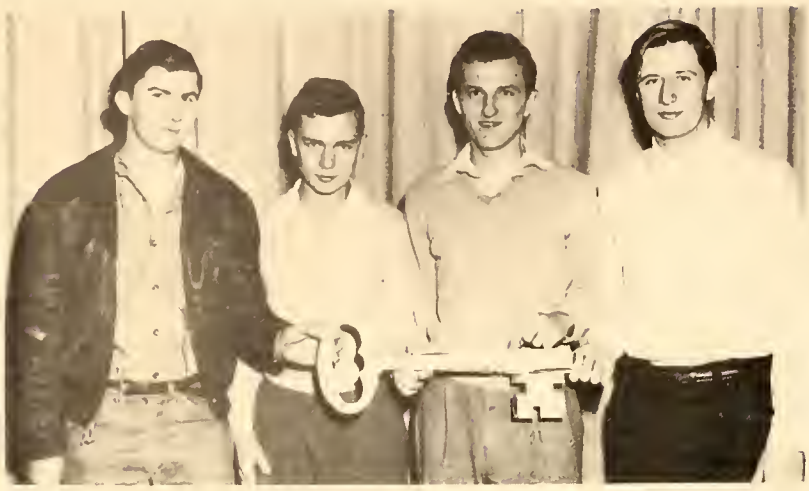

MEMBERS

First row: Tommy Bello, Billy Joe Moffet, Glenn Clark, Billy Johnson, Lawrence Strange, Larry McDowell, Don Comer. *Second row*: Ralph Massey, Otis Sizemore, Billy Marshall, E. C. Merricks, Jerry Turpin, Reid Mobley, Bobby Wilkerson. *Third row*: Donald Jefferson, R. A. Cox, Rollin Curran, William Trent, Robert Hunt, Buddy Wells, Kent Lively, Eddie Rascoe. *Fourth row*: Ronald Freeman, Raeford Roberts, Walter O'Briant, Max Dixon, John Young, Harry Craddock, Bob Young, Calvin Poole, Jimmy Grogan.

"Whispering Smith"

Directed by Miss Mary Ellen Hobson

OFFICERS

Bob Young . . . . . *President*
Tommy Bello . . . *Vice-President*
Dorothy Trent . . . . . *Secretary*
Robert Hunt . . . . . *Treasurer*

Seated: Sara Jean Trent, Dottie Lee, Betty Jo Wall, Dorothy Trent, JoAnne Gwynn, Inez Troxler, LaVerne Benfield, Lucille Borroughs, Beatrice Paschal. *Standing*: Jimmie Moore, Donald Hinson, Eddie Rascoe, William Trent, Buddy Wells, Ann West, Donnie McDonald, Donald Ross, JoAnn Turner, Betty Wray Lester, Paul Lambert, Elton Trent, Sarah Smothers, Joan Groff, Lawrence Hester, Peggy Jo Gammon, Calvin London, Rollin Curran. *Not pictured*: Jane Bradner, Bobby Drum.

Starring The Library Club

Around table, left to right: Nancy Stevens, Rebecca Bailey, Mary Farling, Rachel Benfield. *Standing:* Kay Wilkins, Doris Apple, Betty Jo Trent, Elaine Murray, Bobby Stewart, Margaret Lea Lester, Gail Hughes. *Not pictured:* Ann Lea Pettigrew, Barbara Driscoll.

First table, left to right: Rebecca Key, Roberta Heffner, Sandra Bowman, Martha Harbison, Betty DeLancy, Gypsy Yount, Alice DeLapp, Jane Burts, Ann Sloan Lewis, Ann Black. *Second table:* Sanford Hopper, Janet Williams, Patricia Smith, Kay Strickland, Anna Dill, Otis Sizemore. *Standing, left to right:* Frances Alston, Myrtle McAnnaly, Glen Clark, Jr., Vivian Harvey, Christine Cliborne, Glenda Duncan, Mary Ann Dudley, Sandra Dent, Anna Montgomery. *Not pictured:* E. C. Merricks.

"La Marseillaise"

Directed by Miss Grace Frazier

First row: Peggy Brannock, *President;* Mary Lou Jones, *Vice-President;* Shirley Gann, *Secretary;* Gypsy Yount, *Treasurer;* Judy Zimmerman, *Editor of "La Pendule."*

Second row: E. C. Merricks, *Sports Editor;* Betty Jean Lynn, *Art Editor;* Bob Young, *News Editor;* Eunice Basham, Jean Alverson, *Typists.*

First row: Sara Wright, Mary Ann Dudley, Betty DeLancy, Doris Apple, Nancy Stevens, Mildred Andrews, Louise Pritchett. *Second row:* Myra Springs, Lady Barbara Wilkerson, Carolyn Smith, Jane Burts, Kay Strickland, Bonnie Gregory, Lucille Robertson, Rebekah Dickerson. *Third row:* Betty Sue Haynes, Dorothy Arnold, Nola Morris, Shelby Garner, Audrey Madren, Shirley Stone, Yvonne Baynes, Patsy Chrismon, Etta Dunevant, Peggy Jefferson, Lois Pruitt, Nancy Talley.

Starring The French Club

First row: Roy Mitchell, Michael Fargis, Wanda Clymer, Mary Farling, Shirley Barker, Robert Stanley. *Second row*: Nancy Smith, Nancy Robertson, Rosetta Jarrell, Elva Perdue, Delores Roberts, Nancy Robertson, Marie Barham. *Third row*: Rollin Curran, Sanford Hopper, Ronald Borland, Wallace Warren, Levi Stanley, Bennie Smith, Raeford Roberts, Calvin Poole, Harold Wray, Marshall Crawley.

First row: Tommy Dixon, Sandra Bowman, Serena Hendrix, Joan Fulp, Joan Davis. *Second row*: Roger Madren, Betty Briggs, Louise McCollum, Barbara Driscoll, Jean Cobb, Dorothy Pegram, Hazel Moore. *Third row*: Gay Ware, Ronalda Chaney. Carolyn Rand, Barbara Wilkerson, Frances Alston, Jean Galliher, Mary Sue Schoolfield, Jo Ann Wingfield, Rebecca Turpin, Bob Lowe, Russell Ramsey. *Fourth row*: Arnold Moore, David Morris, Ronald Freeman. *Not pictured*: Susie Blevins, Ann Black, Bobby Butler, Kathrine Canady, Christine Cliborne, Sandra Dent, Marsha Dixon, Max Dixon. Ronald Fernell, Delores Gibson, Ruth Gordon, Elvin Greene, Edwin Gunn, Carolyn Rand, Frank Hooper, Ronald Moore, Chester Pegram, Betty Petrie, Barbara Pike, J. H. Powell, Gladys Pruitt, Gayle Reynolds, Alex Smith, Bobby Stewart, Lawrence Strange, Betty Jo Trent, Kay Wilkins.

"Quo Vadis" *Directed by* Miss Sue Montgomery

Front row: Walter O'Bryant, *Consul;* Jimmy Trotter, *Pro-Consul,* Betty Cates George, *Scriba,* Bobby Price, *Censor.*

Back row: Doris Roach, *Editor of Forum,* Terry Glidewell, *Assistant Editor;* Shelby Dill, *Scrapbook Custodian,* Mary Lea Aldridge, *Program Chairman.*

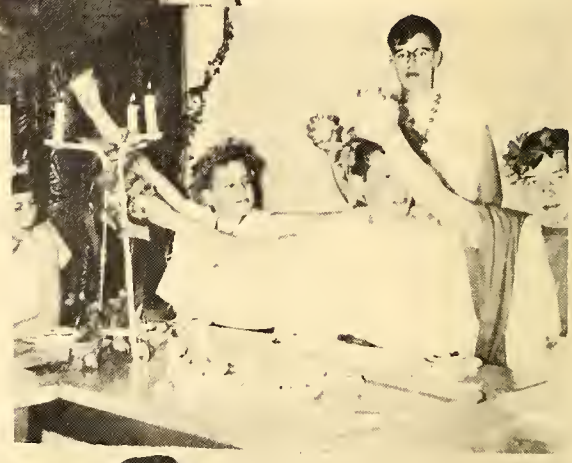

Front row: Hermine Farthing, Mary Deaton, Joan Pegram, Patricia Parrish.

Second row: Rachel Benefield, Margaret Lee Lester, Elaine Murray, Diana Standahl, Maxine Dixon, Virginia Wilkins.

Third row: David Bray, John Young, Nicky Hester, Shirley Rumley.

Starring The Latin Club

First row, seated: Gail French, Shirley Cook, Arlene Marks, Barbara Litaker, Carol Cole, Rachel Bray. *Standing*: Shelvia Watkins, Betty Lou Gilly, Beverly Rentz, Maxie Cooper, Angie Bennett, Donald Coker, Charles Jolly, Kelly Gibbs, George Lewis Allen, Dura Vaughn, Carol Ann Johnson.

"Quo Vadis"

First row, seated: Jane Coleman, Judy Collins, Clara Faircloth, Rebecca Bailey, Barbara Brooks. *Second row*: Xandra Davis, Malinda Jones, Jimmy Bivens, Irene Shelton, Claudia Barnes, Gwendolyn Walker. *Back row*: Betty Bruce Hill, Claudette Benefield, Linda Pryor, Betty Sue Davis, Betty Jean Jefferson, Margie Woodall, Tommy Collins, Wesley Trotter, Nancy Jones.

"The Egg And I"

Directed by Miss Annie Anthony

OFFICERS

(Right to left)

Glenda Duncan . . . . . *President*
Alice DeLapp . . . *Vice-President*
Nancy Stevens . . . . . *Secretary*
Betty Wray Lester . . *Treasurer*
Ann Sloan Lewis . . *Song Leader*
Joan Pegram . . . . . *Historian*
Rebecca Key . . . *Parliamentarian*
Roberta Heffner . . . . . *Reporter*

FUTURE HOMEMAKERS OF AMERICA

Left to right: Nannie Bailey, Barbara Brooks, Barbara Strader, Nancy Shreve, Nancy Jones, Linda Pryor, Betty Bruce Hill, Dona Manley, Naomi Candler, Rebecca Southard.

Starring The Future Homemakers

Dressing Dolls for the Salvation Army

Left to right: Peggy Barker, Doris Apple, Linda Pace, Nancy Chapmon, Patrieia Jackson, Clara Mae Faircloth, Anita Chapmon, Judy Collins, Amelia Chapmon.

FUTURE HOMEMAKERS OF AMERICA

COOKING

Left to right: Ellen Strickland, Alene Wilson, Arlene Marks, Nancy Robertson, Margaret Lee Lester, JoAnn Jones, Margaret Tysinger, Nancy Smith, Vivian Harvey, Shirleen Hall. *Not in picture:* Aanas Minyard.

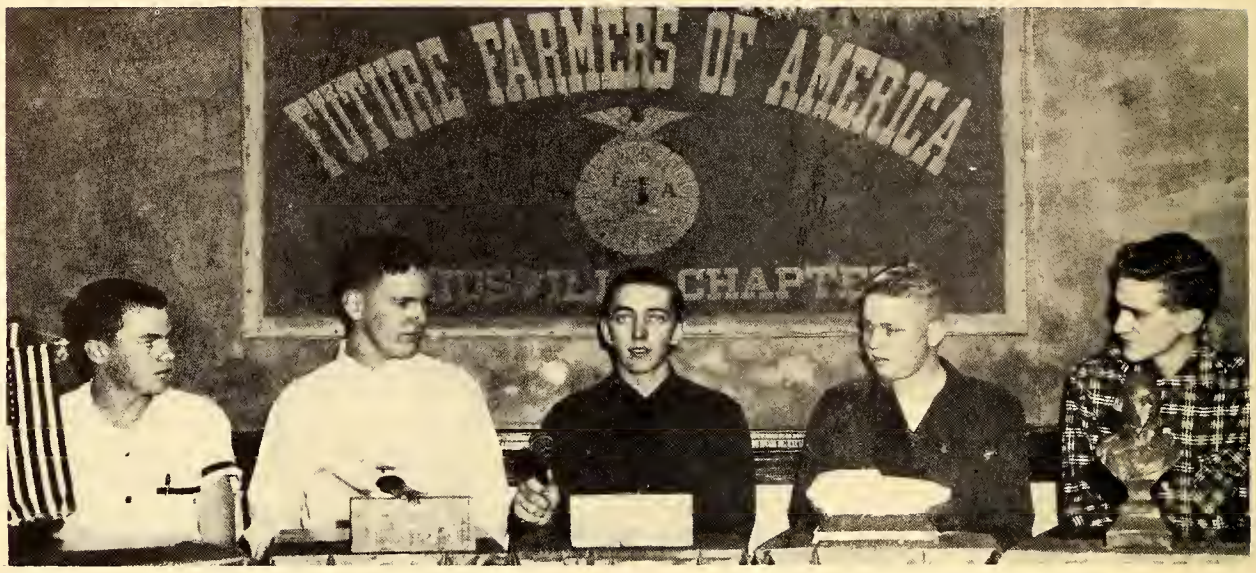

CLUB OFFICERS

Left to right: Donald Chilton, Leonard Strickland, Donald Brown, Billy Manley, Hollis Robertson.

FUTURE FARMERS OF AMERICA

LEARNING MACHINERY

Stooping: Clyde Ware, Robert Carter. *First row:* Charles Creed, Donald Ray Smith, Bobby Glenn Hall, Bobby Strader, Johnny Thacker, Michael Green. *Second row:* Eugene McKinney, Grady Tate, Townes Pruitt, James Lee Williams, Billy Ray Frye, Walter Simpson, James Moore, Bobby Hall, Lindsey Jones.

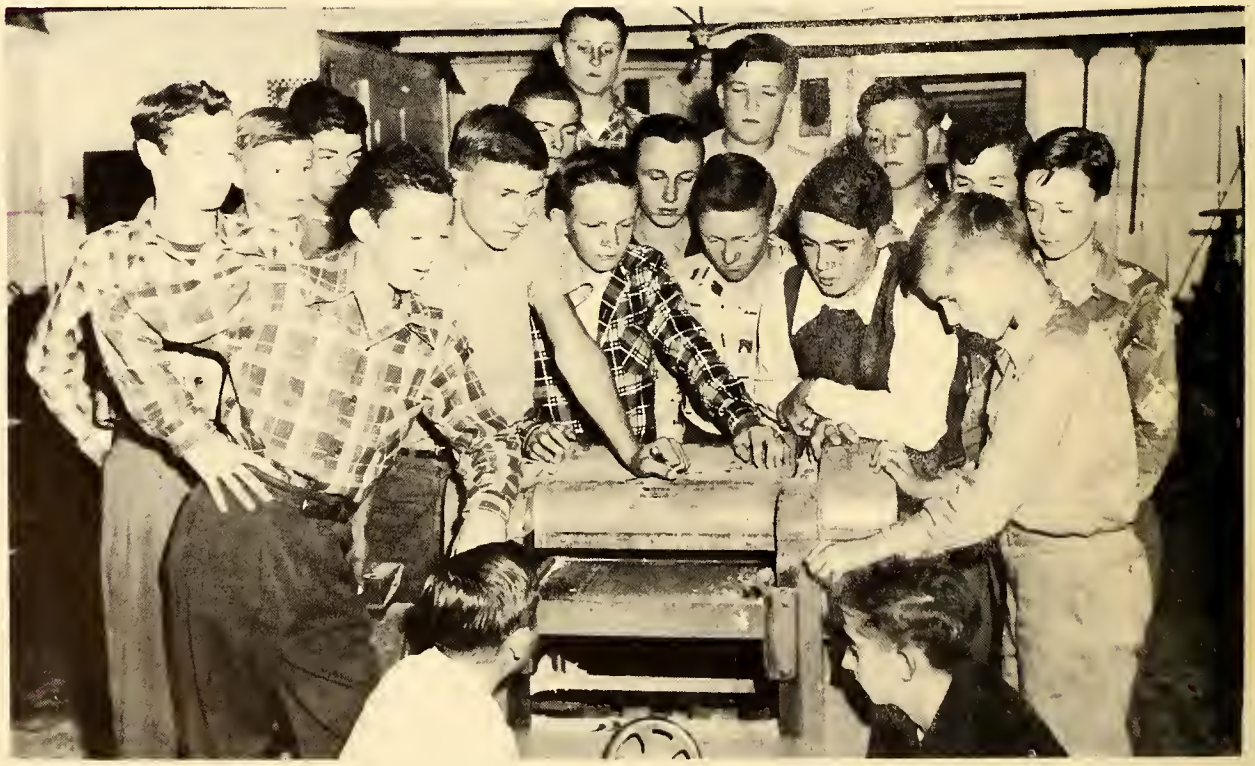

GRADING TOBACCO

First row: Bennie Strickland, "Doc" Alston, Ralph Massey. *Second row:* Kenneth Paschal, Roger Cobb, Jimmy Moore, Alton Pearson, Billy McKinney, Willard Robertson, Jimmy Ross.

FUTURE FARMERS OF AMERICA

JUDGING SOIL

First row: Melvin Smith, Buddy Smith, Bobby Pritchett, Larry Lucas, Ronald Apple. *Second row:* Billy Wheeler, Leonard Paschal, James McKinney, Charles McKinney, Junior Stewart. *Third row:* Franklin Strickland, Jerry Stanfield, Bobby Walker, Eugene Walker, Ronald Moore, Buddy McKinney, Joe Gann, Billy Ross.

"With A Song In My Heart"

Directed by Mr. Clyde Wade

GLEE CLUB OFFICERS

Wynona Carter ..... *President*
Walter Scott ..... *Vice-President*
Ann Black ..... *Treasurer*
Ann West ..... *Secretary*

First row: Mary Jim Hendrix, Peggy Jefferson, Ann Martin, Delores Gibson, Inez Troxler, Naomi Candler, Shelby Dill, Joan Pegram. *Second row:* Beverly Rentz, Etta Dunevant, Shelby Garner, Angie Bennett, Joyce Copeland, Betty Jo Trent, Wynona Carter, Barbara Lawson, Lois Talley. *Third row:* Walter Scott, Nicky Hester, Donald Jefferson, R. A. Cox, Jr., Billy Marshall, Billy Joe Moffett, David Black.

Starring The Glee Club

Spring Concert – 1952

First row: Bettye Cates George, Ann West, Mary Deaton, Carol Cole, Vivian Harvey, Patricia Harvey, Marie Stone, Gail Cobb. *Second row:* Ann Sloan Lewis, Geraldine Stone, Hermine Farthing, Marian Vernon. Ann Black, Mary Lou Jones, Sarah Smothers, Shirley Williams, Peggy Hall. *Third row:* Philip Everette, Gene Overby, Calvin Poole, Elton Trent, Larry McDowell, Freddie Fleagle, Pat Brady.

"Young Man With A Horn" Starring The Band

Directed by Mr. Clyde Wade

OFFICERS

Billy Joe Moffett ..... *President*
Reid Mobley ..... *Vice-President*
Betty Petrie ..... *Secretary*
Ronald Freeman ..... *Treasurer*
Carolyn Rand ..... *Librarian*
Glenn Clark, Jr. ..... *Historian*

Front row: Alice DeLapp, Martha Jo Hopkins, Sandra Bowman. *Second row:* Bobby Butler, Glenn Clark, Barbara Robertson, Maxie Cooper, Philip Williams, Sylvia Jarrell. *Third row:* Mary Ann Dudley, Linda Pace, Carolyn Rand, Rebecca Turpin, Diana Standahl, Wesley Trotter. *Fourth row:* Jimmy Bivens, Donald Jefferson, Eddie Rascoe, Doris Roach, Lamar Jolly, Alvis Sapaugh, Otis Sizemore. *Fifth row:* Michael Fargis, Reid Mobley, Myra Springs, Ray Jarrell, E. C. Merricks, Billy Joe Moffett, Henry Douglas.

Drum Major, Donald Jefferson; *Color Guard,* Mary Ann Dudley, Myra Springs, Joan Davis.

First row: Betty Petrie, Gypsy Yount. *Second row*: Dorothy Hill, Jerry Tate, Jamie Nixon, Donald Hinson, Jerry Garrett, Mike Winstead. *Third row*: Bob Waynick, Robert Holmes Hunt, Ronald Freeman, Myrtle McAnally, Rebecca Dixon, Tommy Bello. *Fourth row*: Bob Lowe, Jerry Huskey, Lawrence Strange, Philip Everette, James Stone, Ronald Fennell. *Fifth row*: Mike Green, Billy Joe Moffett, Bobby Stewart, Billy DeLapp.

"It Happens

Portrayed By

Directed By

WAYNE HANDY
Artist

RUTH CRADDOCK, *Editor*

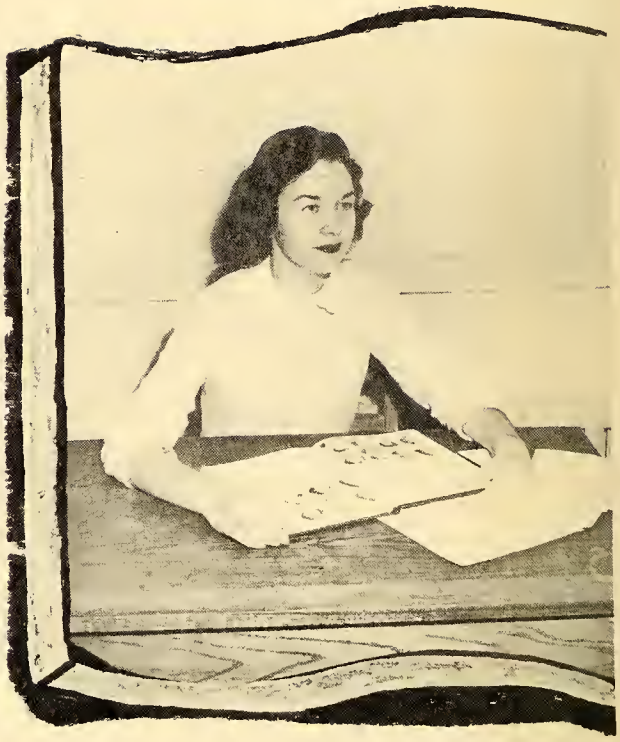

WYNONA CARTER
Features Editor

EDDIE RASCOE
Typist

MARY JIM HENDRIX
Activities Editor

Every Spring"

RENOCAHI STAFF

MISS KATE CONLEY

SAM WELLS, JR., *Associate Editor*

WILLIAM TRENT
Advertising Manager

PAT FOY BRADY
Sports Editor

SHIRLEY COX
Business Manager

JIMMY GROGAN
Photographer

"The Prince Of Peace" Starring The Bible Club

Directed by Miss Nancy McCall

OFFICERS

R. A. Cox, Jr.
President

Billy Marshall
Vice-President

Barbara Lawson
Secretary

Walter O'Briant
Treasurer

Miss Nancy McCall
Adviser

MEMBERS

Peggy Barker, Claudia Barnes, Yvonne Baynes, Wynona Carter, Patsy Chrismon, R. A. Cox, Jr., Shirley Cox, Anna Dill, Shelby Dill, Earlene Gammon, Bettye Cates George, Kelly Gibbs, Terry Glidewell, Ruth Gordon, Barbara Gregory, JoAnne Gwynn, Dorothy Hall, Mary Ann Hendrix, Serena Hendrix, Betty Bruce Hill, Rebecca Key, Barbara Lawson, Minnie Laura Lively, Billy Marshall, Ann Martin, Elaine Murray, Walter O'Briant, Linda Pace, Jane Palmer, Joan Pegram, Beverly Rentz, Diana Standahl, Nancy Stevens, Nancy Swann, Jimmy Trotter, Wesley Trotter, Jerry Turpin, Janet Williams, Ruth Willis, Harold Wray, John Young.

"Stand Up And Cheer" Starring The Cheerleaders

Billy McKinney, *Chief;* Shirley Apple, Serena Hendrix, Marlene Saunders, Joan Fulp, Linda Parker, Jimmy Merricks.

Joan, Jimmy, Serena, Marlene, Linda, Billy, Shirley.

"Beyond The Field Of Glory" Starring The Monogram Club

Directed by Mr. Hoy Isaacs

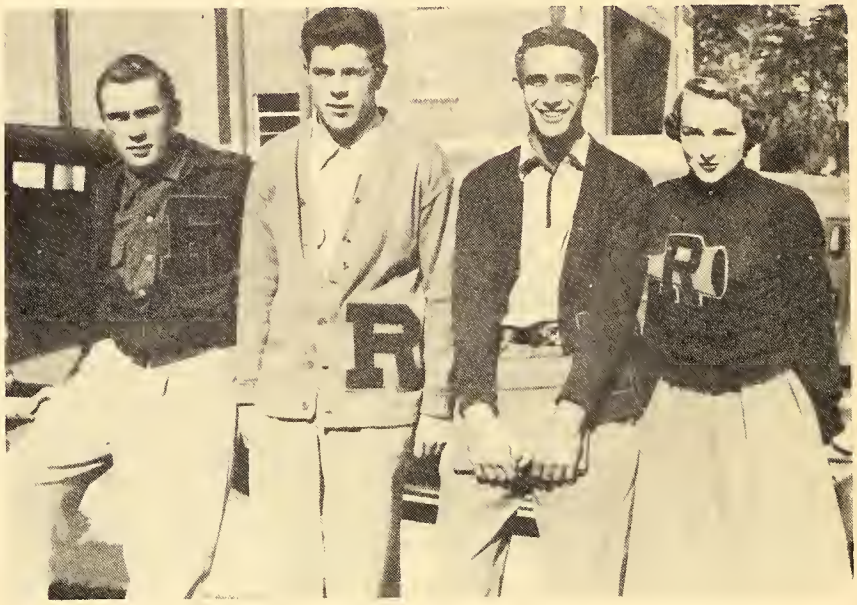

OFFICERS

Don Comer	*President*	Bobby Wilkerson	*Secretary*
Otis Cobb	*Vice-President*	Elinda Parker	*Treasurer*

(Names on opposite page.)

. . . and Bus Drivers

Front row: Eugene Walters, Bobby Dove, Jerry Delapp, Chester Pegram, E. C. Merricks, Joan Cooke, Leonard Strickland, Wayne Handy. *Second row:* Raeford Roberts, Roger Cobb, Hollis Robertson, Calvin London, Shirley Gann.

MONOGRAM CLUB

Shirley Apple
Ann Black
Marshall Bondurant
Carlton Brown
Otis Cobb
Virginia Collins
Don Comer
Bobby Cooke
Shirley Cox
Bobby Drum
William Farling
Joan Fulp
Elvin Greene
Jimmy Grogan
Edwin Gunn
Peggy Hall
Serena Hendrix
Boyd Hooper
Charles Hoover
Billy Johnson
Dottie Lee
Kent Lively
Donnie McDonald
Larry McDowell
Billy McKinney
John McKinney
Kenneth McKinney
John Medley
E. C. Merricks
Jimmy Merricks
Kelly Minyard
Arnold Moore
David Morris
Jane Palmer
Linda Parker
Russell Ramsey
Raeford Roberts
Hollis Robertson
Marlene Saunders
Evan Schoolfield
David Walker
Dickie Ware
Jack Ware
Bobby Wilkerson

"On The Loose" . . .

"The Time Of Our Lives"

"Miss Golden Lion"
SARAH SMOTHERS

Left: Sarah Smothers, *"Miss Golden Lion,"* crowned by Chief Cheerleader Billy McKinney.

Majorettes: Tootsie, Jo, Sandy, Betty and Gypsy.

Hermine, the lion

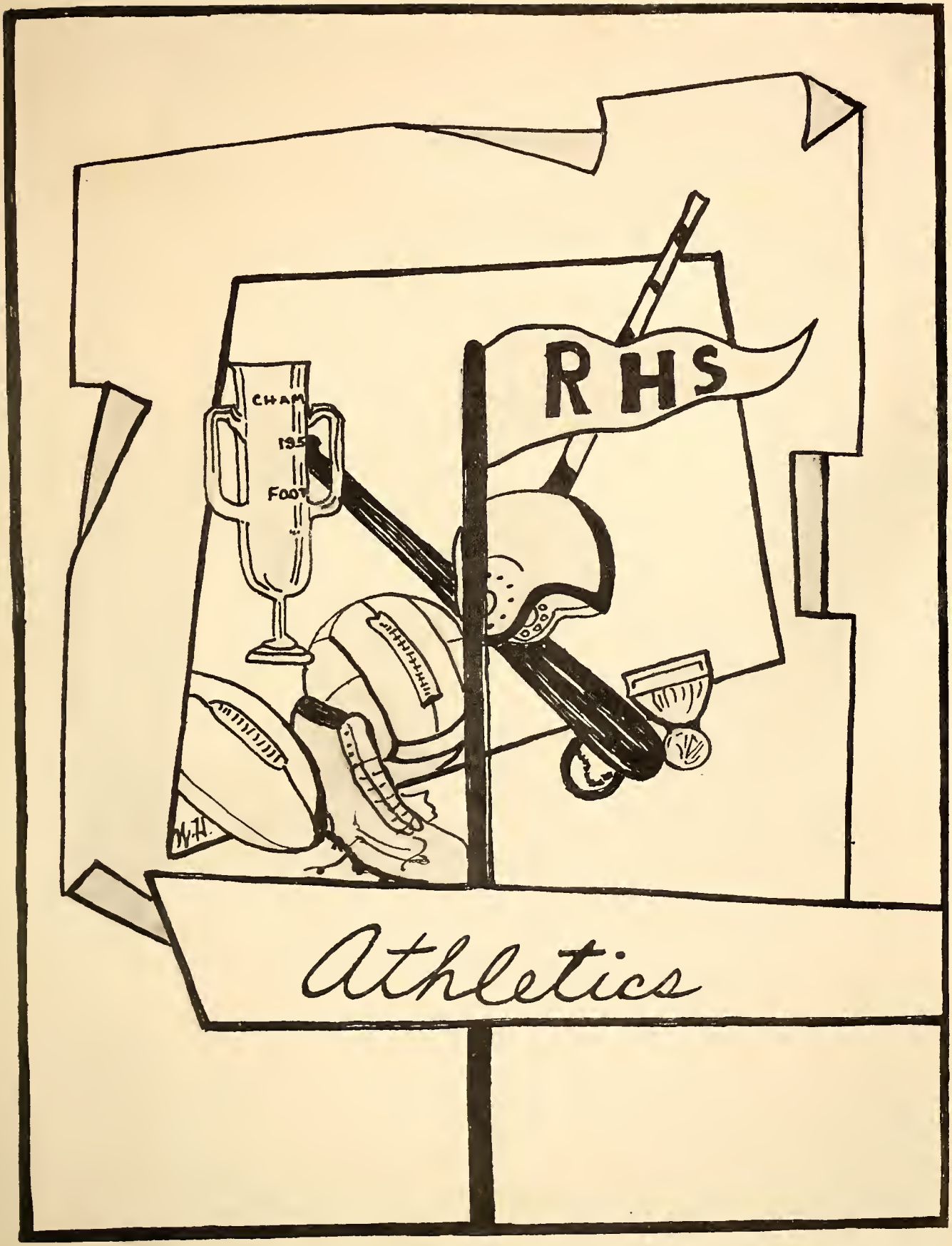
RHS
CHAM
FOOT
Athletics

"Battleground" With An All

Directed by Mr. George Wingfield, Mr. J. W. McKnight and Mr. Otis Sacrinty

Front row

Jack Smith, *Back—Soph.*
"Good material"

Jimmy Trotter, *Back—Fresh.*
"My All-American choice"

Bobby Price, *Back—Soph.*
"Little but mighty"

Kelly Gibbs, *Guard—Fresh.*
"Give him time"

(Middle row)

Donald Coker
Back—Fresh.
"He will really go places"

John Young
End—Soph.
"Good prospect"

William Trent
Tackle—Sr.
"Tackles like a tank"

Donald Comer
Back—Sr.
"Fine runner and alert player"

Dicky Ware
Back—Sr.
"Little but tough"

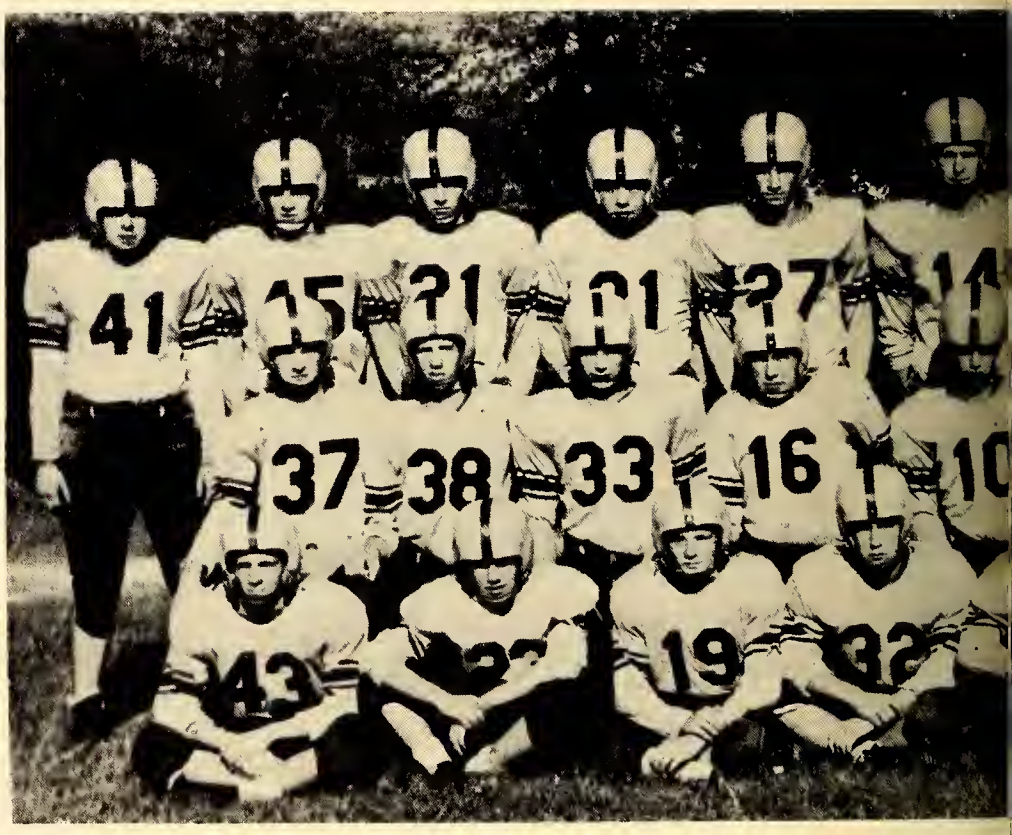

Top row, left to right

Otis Cobb, *Tackle—Sr.*
"Steel driving man"

David Amos, *Tackle—Soph.*
"Good prospect"

Benny Smith, *End—Soph.*
"Good team man"

John Medley, *Back—Soph.*
"Big John really rolls"

Edwin Gunn, *End—Sr.*
"Fine defensive player"

Bobby Drum, *End—Sr.*
"Tough, aggressive"

DISTRICT I CHAMPIONS OF

Star Cast, The Football Team

Top row, left to right

NICKY HESTER, *Tackle—Soph.*
"Good prospect"

FRED FLEAGLE, *Tackle—Jr.*
"Give him time"

LARRY MCDOWELL, *Center—Sr.*
"Mac is a great center and fine sport"

KELLY MINYARD, *Tackle—Soph.*
"He has plenty of what it takes"

HARRY WILSON, *Center—Jr.*
"First in '53"

(Middle row)

WILLIAM FARLING
Guard—Jr.
"Rough and ready"

CHARLES HOOVER
Guard—Soph.
"All-State in '53"

MARSHALL BONDURANT
Guard—Jr.
"Fine team player"

DAVID BRAY
Back—Soph.
"Great future"

BOYD HOOPER
Back—Sr.
"Fine play calling and fine runner"

Front row

TOM STANLEY, *Center—Soph.*
"Good prospect"

FRANK HOOPER, *Guard—Soph.*
"A real protector"

JACK WARE, *Back—Sr.*
"Tough luck guy"

WILLARD RUMLEY, *Back—Soph.*
"The kind to have on a good team"

KENT LIVELY, *End—Sr.*
"Hard worker and has real speed"

THE WESTERN AA CONFERENCE

Tri-Captains: Otis Cobb, Don Comer, Bobby Wilkerson.

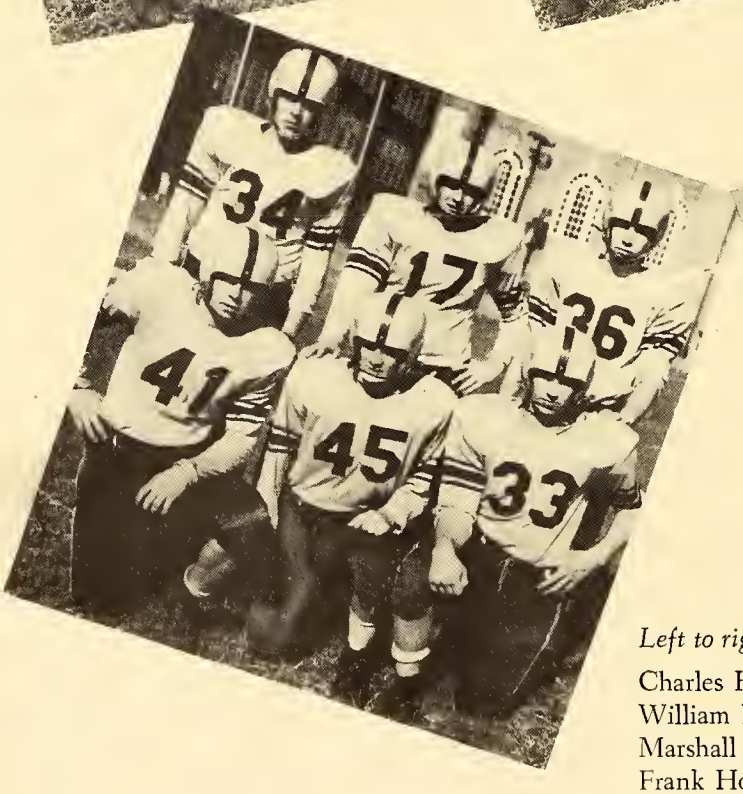

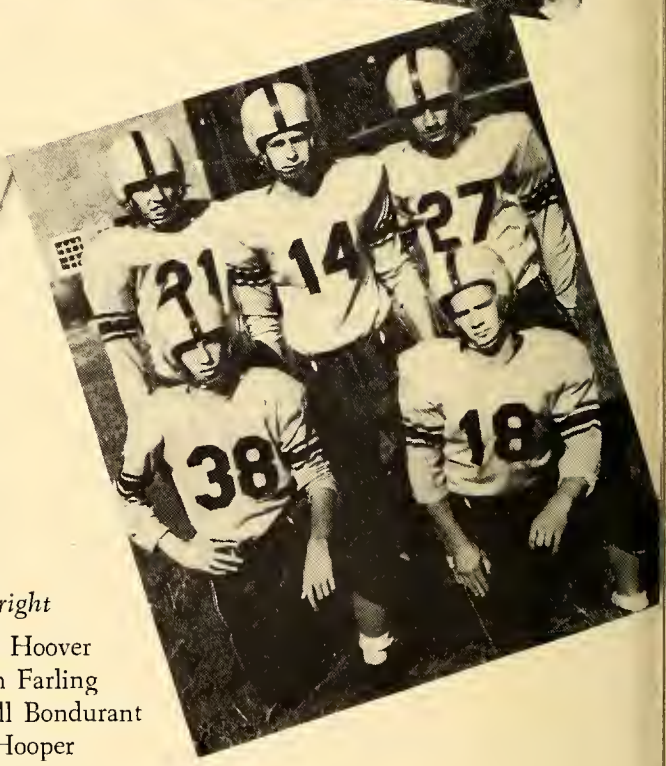

Left to right

Charles Hoover
William Farling
Marshall Bondurant
Frank Hooper
Kelly Gibbs

Front row: John Young, Kent Lively, Otis Cobb, David Amos, William Trent.
Back row: Benny Smith, Bobby Drum, Edwin Gunn, Nicky Hester, Kelly Minyard, Fred Fleagle.

Bobby Wilkerson John Medley, Boyd Hooper, Larry McDowell. Don Comer

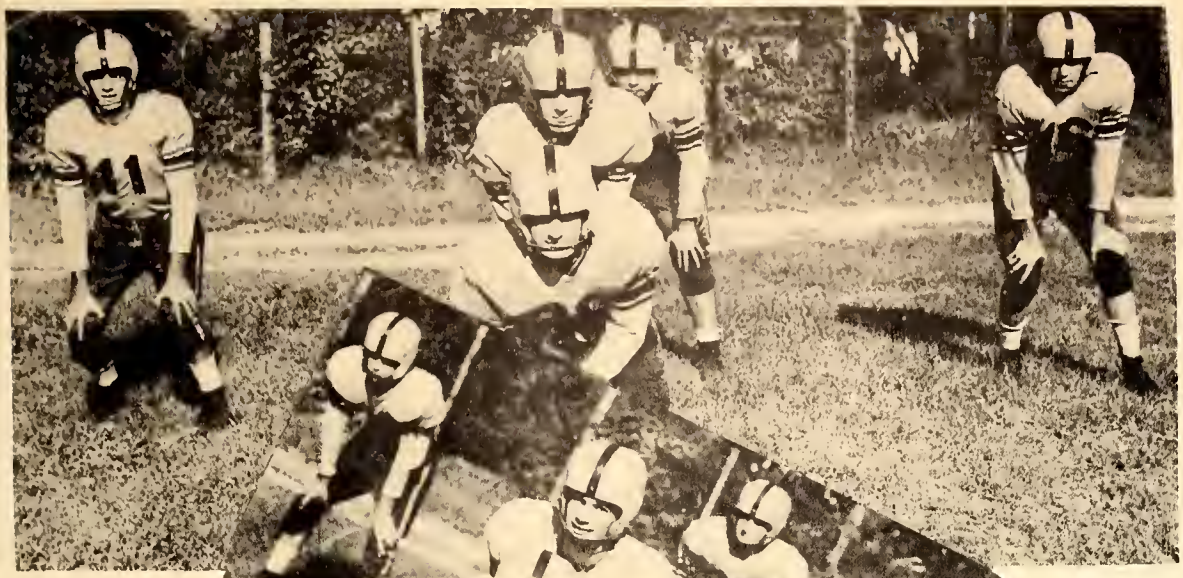

Jimmy Trotter

Dickie Ware
Donald Coker
David Bray
Harry Wilson

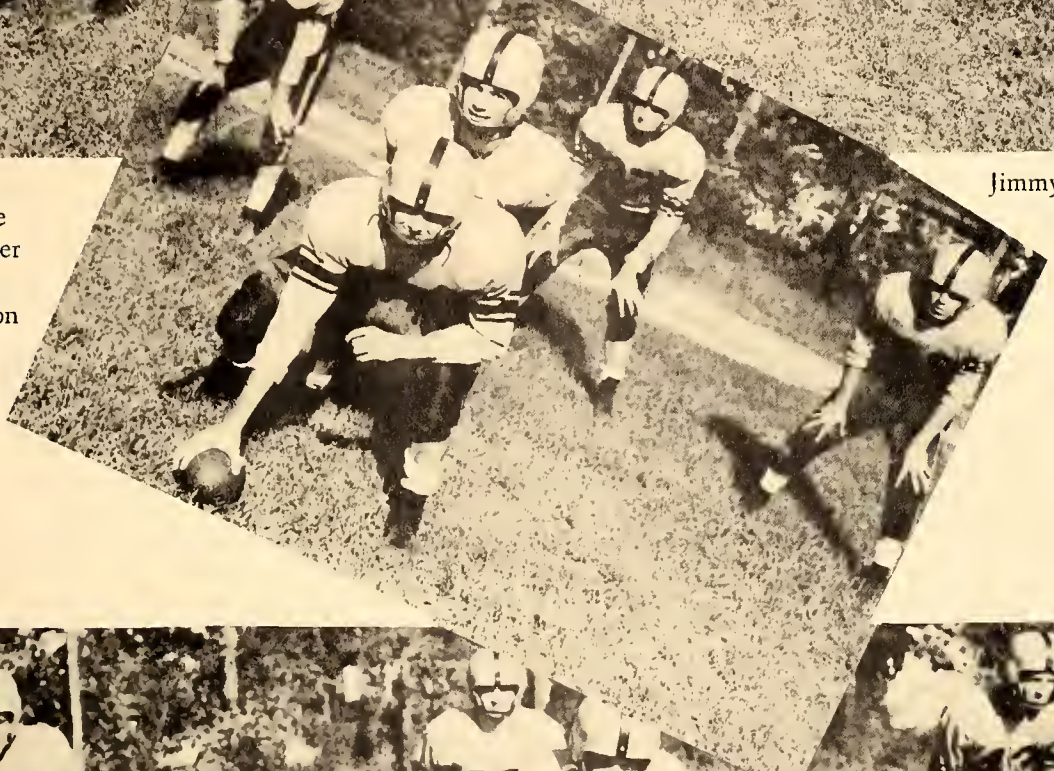

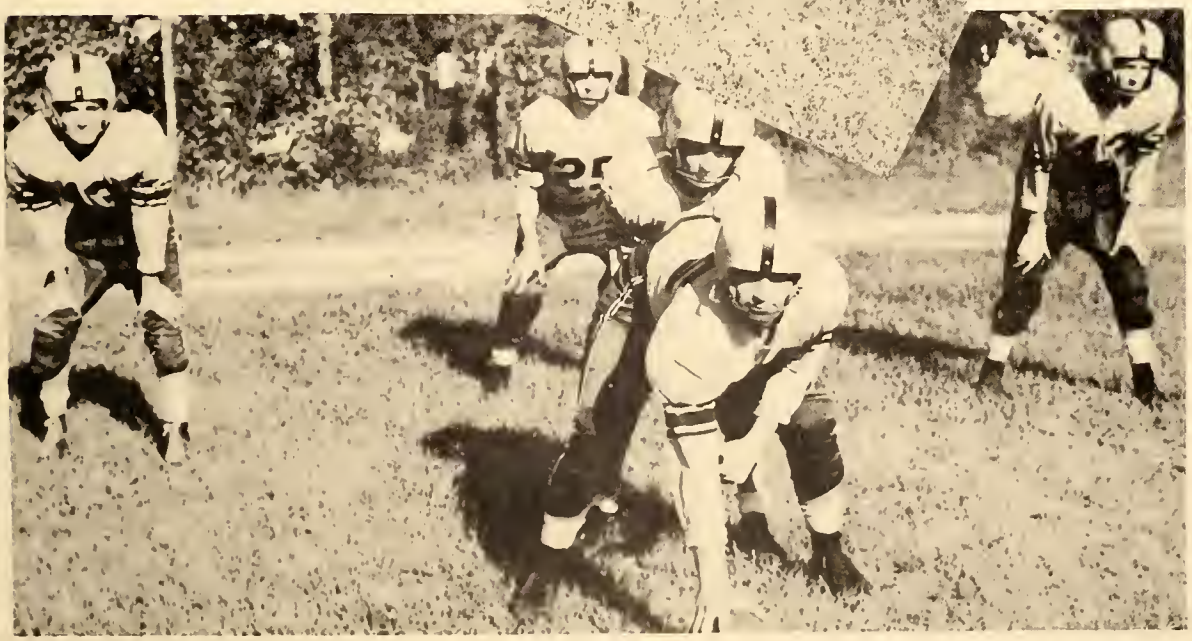

Willard Rumley Jack Smith

Jack Ware, Bobby Price, Tommy Stanley.

"The Big Lift" Starring Th

Directed by Miss Jean Scott

Top row: Betty Lou Warf, Bobby Pike, Jane Palmer, Peggy Hall, Shirley Cox, Joan Fulp, Shirley Williams, Linda Pace.

Bottom row: Serena Hendrix, Dot Lee, Elinda Parker, Ann Black, Cary Lu Miller, Virginia Collins.

Girls' And Boys' Basketball Teams

Directed by Mr. Hoy Isaacs

Top row: Arnold Moore, Donnie Coker, Nickey Hester, David Morris, Bobby Coake.

Bottom row: Clark Holt, Bobby Wilkerson, Walter Scott, Donnie McDonald, Alec Smith.

"Angels In The Outfield"

Directed by Mr. Ralph Gillespie

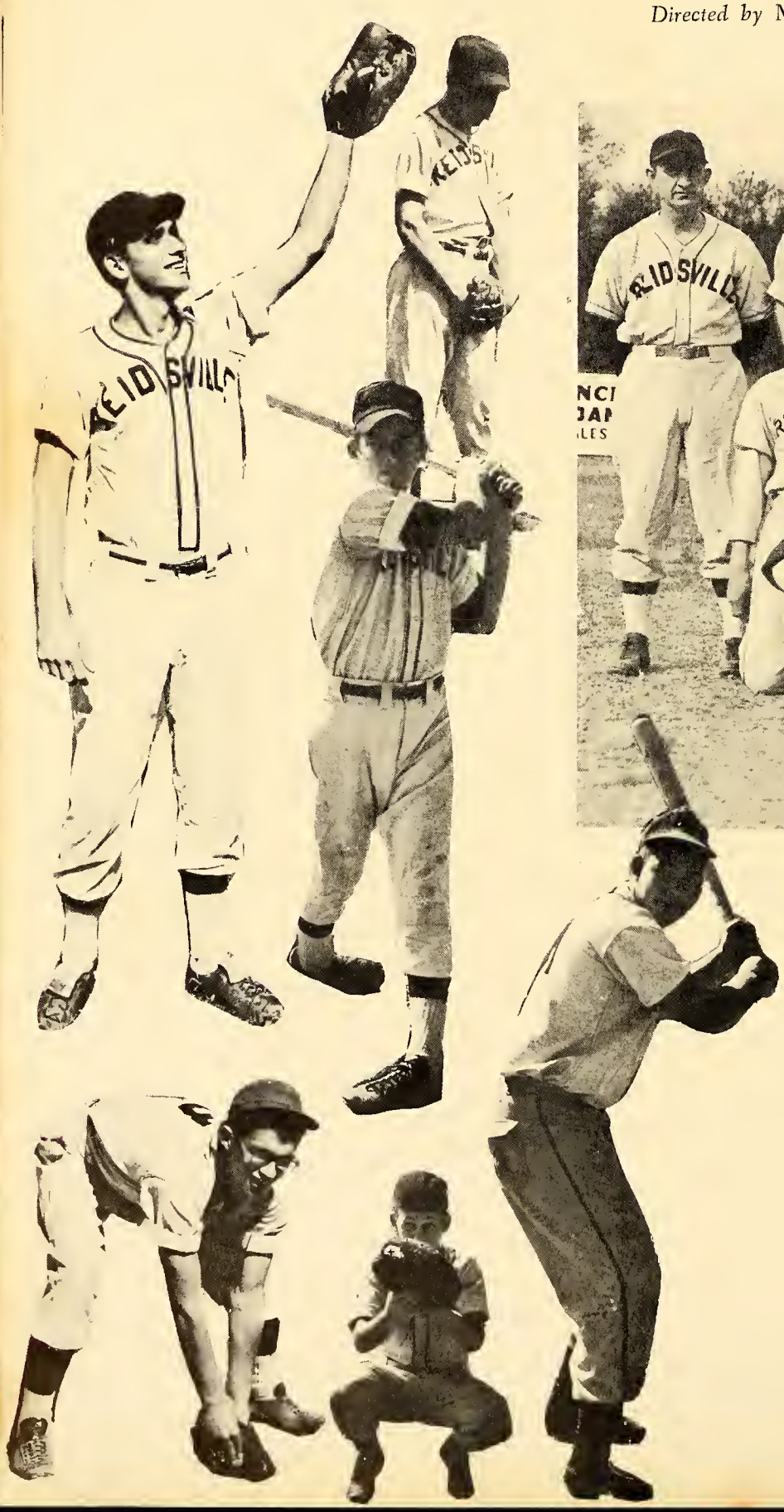

First row: Elvin Green, Don Comer.
Second row: Raeford Roberts, Jimmy Ross, Bobby Wilkerson.
Third row: Mr. Ralph Gillespie, *Coach,* Hugh Citty, Hollis Robertson, John Medley.

	Score
Mineral Springs	8
Walkertown	1
Hanes	5
Gray	6
Bethany	15
Hanes	9
Walkertown	4
Mineral Springs	5
Bethany	1

Starring The Baseball Team

First row: Frank Hooper, Bobby Cooke, Johnny Clark, Philip Medley, *Manager*.

Second row: Bill Ross, Arnold Moore, John Henry Knowles.

Third row: Jimmy Davis, Evan Schoolfield, Bobby Harrison, Wayne Isley.

	Score
Reidsville	4
Reidsville	2
Reidsville	8
Reidsville	1
Reidsville	17
Reidsville	5
Reidsville	8
Reidsville	14
Reidsville	5

Junior - Senior
1952

Billy Joe
at the Helm

M.C.

Happy "Tars"

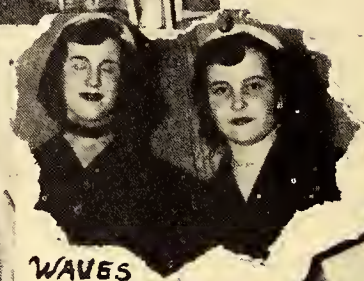

WAVES

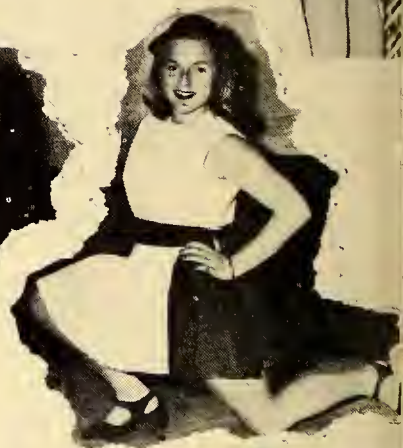

Sailor's Dream

Song Bird

Ready to Jump over Board?

Features

"Guys And Dolls" Starring The Leaders' Favorites

RUTH CRADDOCK
was chosen by Clark Holt
Freshman President

DONA MOOREFIELD
is sponsored by Wynona Carter
President of the Glee Club

SHIRLEY COX
was selected by Bobby Wilkerson
President of Senior Class

MARLENE SAUNDERS
was chosen by Billy McKinney
Chief Cheerleader

Sponsors

The Sponsors In "Guys And Dolls"

EUNICE BASHAM
was chosen by Ralph Massey
President of the Student Council

JANE PALMER
represents Bob Young
President of the Library Club

DOROTHEA LEE
was selected by Eddie Rascoe
President of the
Senior Dramatics Club

WYNONA CARTER
was chosen by Ruth Craddock
Editor of RENOCAHI

ELINDA PARKER
is sponsored by Don Comer
President of the Monogram Club

"Guys And Dolls"

Starring The Leaders' Favorites

MARY LEA ALDRIDGE
represents Walter O'Bryant
President of the Latin Club

MARTHA LOU WARE
is sponsored by Joan Fulp
President of the Junior Dramatics Club

LOUISE MCCOLLUM
was selected by Roger Cobb
President of the Junior Class

ELLEN STRICKLAND
was chosen by Peggy Brannock
President of the French Club

YVONNE BAYNES
was chosen by R. A. Cox
President of the Bible Club

Sponsors

Sponsors

SANDRA DENT
was selected by Rollin Curran
Chief Marshal

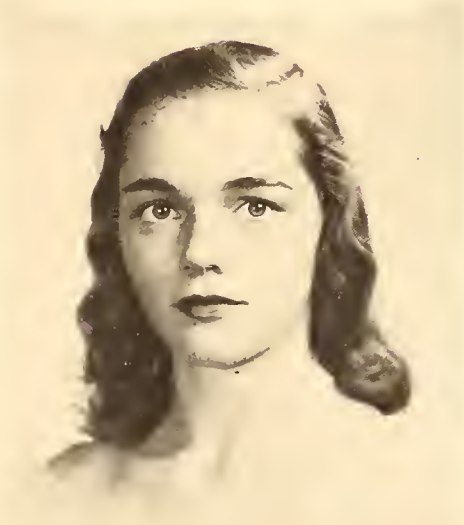

JOAN FULP
represents John Young
Sophomore President

LADY BARBARA WILKERSON
represents Donald Brown,
President of F.F.A.

ANNE MARTIN
was selected by Sam Wells
Associate Editor of RENOCAHI

SANDRA BOWMAN
was chosen by Billy Joe Moffett
President of the Band

"Guys And Dolls"

Starring The

Leaders' Favorites

"Our Hearts Were Young And Gay"

CLASS HISTORY

The 1953 Theatrical Agency would like to present four one-act plays with the hope that friends will look back on them with fond memories.

The lights grow dim, the audiences become silent, the curtain rises on our first play directed by Miss Lorene Cralle.

The setting upon the stage is the Reidsville High School. Here upon this same stage the students of the graduating class of '53 begin to play their assigned roles in "Knowledge Come but Wisdom Lingers." The leading role is played by Larry McDowell, the president of the Freshman Class, with other principal roles being assigned to LaVerne Benfield, vice-president; Bobby Wilkerson, secretary; Wayne Handy, treasurer; and Billy McKinney, cheerleader. The characters gain confidence in themselves as the curtain comes down on the first play.

After a short intermission, the curtain rises on the second play directed by Miss Annie B. Anthony and performed by the same cast, with the exception of a few. The leading roles have been assigned to different but capable members of the class. The role of president being assigned to Wayne Handy; vice-president to Don Comer; secretary to Ann West; and treasurer to Ruth Willis. Two cheerleaders, Billy McKinney and Marlene Saunders, come from the class. Parts as football players are given to Boyd Hooper, Bobby Drum, and Bobby Wilkerson. The girls' basketball team flourished with players Dot Lee, Shirley Cox, Linda Parker, and Peggy Hall. We review this play with memories of many hours of labor and many worlds of joy and good times.

The third play, under the direction of Miss Mary Susan Robertson, opens with joyous shouts from happy Juniors returning to school after a short summer. The noise ceases as Buddy Wells, chief marshal, enters followed by other marshals Eddie Rascoe, Bob Young, William Trent, Joan Groff, Ruth Craddock, Betty Wray Lester, and Ralph Massey. Class officers enter led by Billy Joe Moffitt, president; R. A. Cox, vice-president; Don Comer, secretary; Eddie Rascoe, treasurer. The play continues as the football team consisting of Leon Mullis, Edwin Gunn, Bobby Wilkerson, Boyd Hooper, Bobby Drum, Kent Lively, Don Comer, Larry McDowell, Dickie Ware, Buddy Wells, and William Trent pass before us. The football team went to the state finals cheered on by cheerleaders Billy McKinney, Marlene Saunders, and Shirley Apple. The girls' basketball team includes Dot Lee, Jane Palmer, Linda Parker, Peggy Hall, and Shirley Cox. The boys' basketball team is sparked by Bobby Wilkerson, Don Comer, and Donnie McDonald. On the baseball team are Jimmy Ross, Pat Brady, Wayne Isley, Bobby Wilkerson, and Don Comer. The climax of this play is the Junior-Senior Banquet which is held in the new gymnasium and cafeteria. As the last character fades out of sight, the curtain descends on a happy group of soon-to-be-seniors.

As they come together for the presentation of this final play of the series of high school dramas, they meet as members of a cast who depend upon each other for their cues and who believe in team work. They are working as a team under the supervision of Miss Annie Wootton and led by their Student Council President, Ralph Massey, and their class president, Bobby Wilkerson; ably assisted by vice-president, Wilma Saunders; secretary, Larry McDowell; and treasurer, William Trent. The football team has a very successful season, winning eight, losing two, and tying two. Bobby Drum, Edwin Gunn, Otis Cobb, William Trent, Larry McDowell, Boyd Hooper, Don Comer, Bobby Wilkerson, Dickey Ware, and Jack Ware are the seniors on the team. Bobby Wilkerson, Don Comer, and Otis Cobb are the team captains. Shirley Apple, Marlene Saunders, and Linda Parker, who are cheerleaders, are led by chief cheerleader Billy McKinney. The boys' basketball team is led by Donnie McDonald, Bobby Wilkerson, and Don Comer. On the girls' basketball team are Shirley Cox, Linda Parker, Peggy Hall, Dot Lee, and Jane Palmer. The baseball team includes Jimmy Ross, Don Comer, Bobby Wilkerson, Wayne Isley, and Evan Schoolfield. Now upon the stage one hundred girls and thirty-five escorts which make up the annual Beauty Pageant appear. Next is the Junior-Senior Banquet and then comes the most important day of all, Commencement.

The cast of characters, in these dramas just reviewed, stands out in sharp contrast to each other. There are individuals whose strong personalities have made for themselves and for the class places which will be hard to fill. Such are the scholarship students, the athletic stars, and the social leaders. There are groups of people who, possessing the same characteristics, have made for their class a name. Such are the talkative ones, the giggling ones, and the noisy ones.

As these characters have played their parts, there have been some heroes—and a few villains. They leave it with their audience, who has always been kind and generous in its verdict, to separate the sheep from the goats. It is true that some times these members have been sent to the office for forgetting their lines or being late to rehearsal, or missing their cue, but then there are other occasions when Mr. Anderson has smiled upon them and declared that they have been the most agreeable cast he has ever had, and that they have produced fewer failures in their performances than any previous group. They hope that with greater effort they will make greater drama in the future, and that their fame will be linked with that of their company, The Class of '53.

ELINDA PARKER AND DON COMER
Historians

"Something For The Birds"

"Lovely To Look At" . . .

BEAUTY PAGEANT

(Inset) Shirley Somers is being crowned Miss Reidsville High of 1953 by Ralph Massey, President of Student Organization.

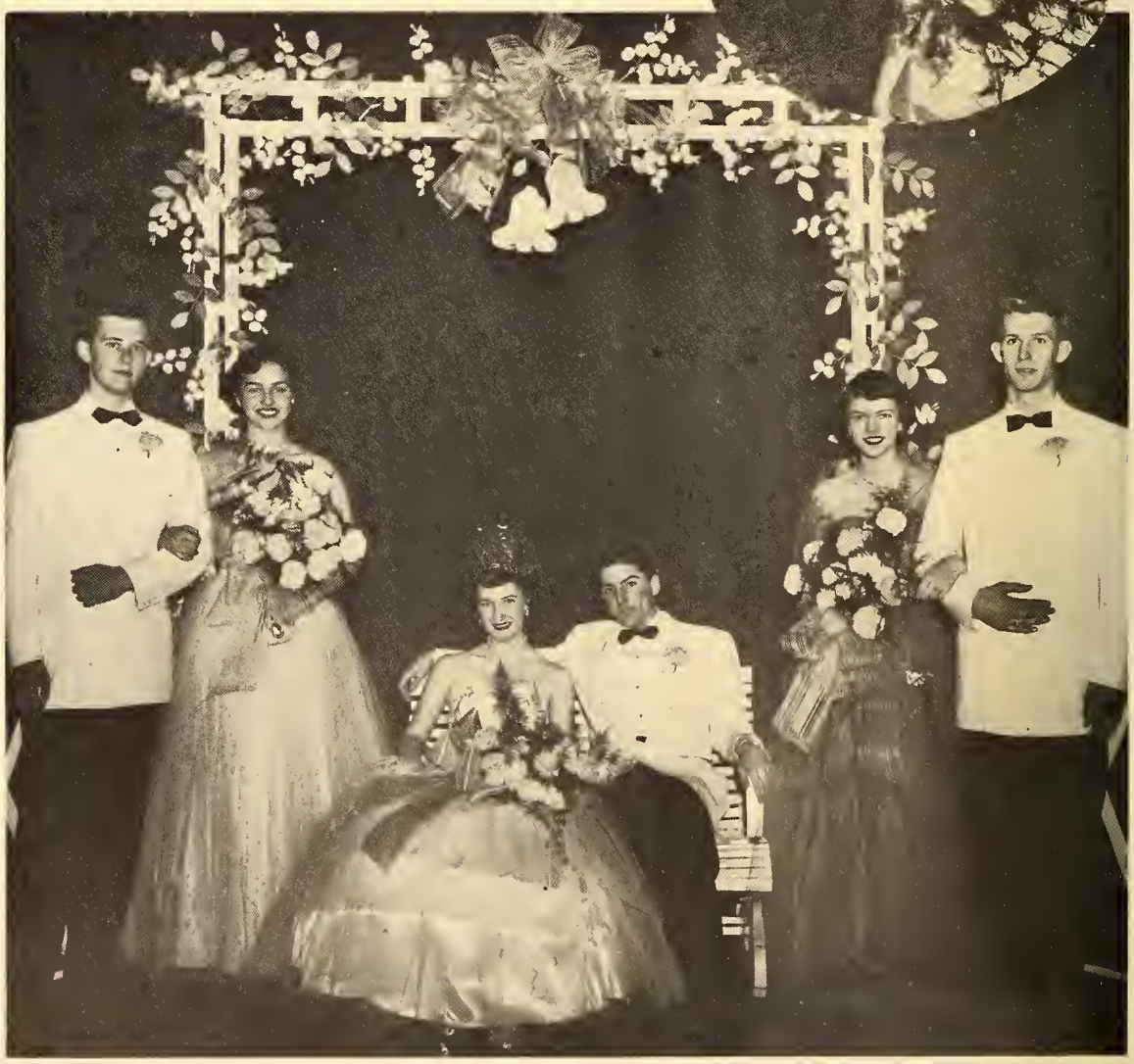

Runners-up with escorts (*left to right*): Robert Hunt, Virginia Collins, Shirley Somers (Queen), Lawrence Strange, JoAnn Turner, Bobby Drum.

Shirley Somers

Miss Reidsville High For 1953

"Something To Live For"

CLASS PROPHECY

As the moon slides from behind its coat of clouds, it shines upon three witches dancing and chanting around a large, dark, evil-looking cauldron. The night is dark, cold, and weird.

Sisters: He! He! Cauldron, cauldron, big and black, contents strong, bring to us the ghost of prophecy. He! He!

First Witch: To make the contents stronger, I must add: the tongue of frog, feet of dog, liver of calf, heart of goat, neck of snake, and stomach of crow.

Second Witch: Quiet, sisters. The ghost is awakening. Speak, Great One of the dark Land of Prophecy.

Ghost: Sisters three, weird and evil. Why have you disturbed my sleep? Speak.

Third Witch: Oh, great ghost of prophecy, please tell us what the future holds for the class of '53.

Ghost: As I look into the contents of the evil cauldron, I see Bobby Wilkerson and Reid Mobley who will build a fine new dental clinic. Chemists Larry McDowell and William Trent shall be famous for their search for new elements. Tommy Bello will be a distinquished surgeon in a new hospital, built by Drs. Bob Young, Eddie Rascoe, and Robert Hunt. Lawrence Strange shall become a pharmacist. A number of the Alumnae shall become nurses. Among them are LaVerne Benfield, Joan Groff, Ann West, Gloria Woodall, Peggy Cammon, Jane Bradner, Peggy Hall. Lois Underwood, and Marie Fergerson shall serve in Uncle Sam's Nurses Corps. Jane Palmer will do well in the polio hospitals of North and South Carolina. Marlene Saunders shall be a medical secretary.

Sisters: The contents grow weak. Quickly, add hair from a spider's back. Shhh.

Ghost: Reidsville shall increase her school system. Serving the children of the community shall be Dorothea Lee, teacher of Physical Education; Chester Pegram, Calvin London, and Paul Fitzgerald, teachers of Industrial Arts; Wynona Carter, teacher of English; and Jack Angel, teacher of Math. W.F.R.C. is destined to increase its output with Robert McDonald, famous sports announcer, broadcasting all of R.H.S.'s football and basketball games. Reidsville's football coach shall be the star backfielder, Boyd Hooper. Kent Lively shall win *Mr. America* and many other titles.

An airfield shall be constructed by Grogan and Moore's Construction Co., owned by Jimmy Grogan and Jimmy Moore. Keith Watlington will be selected to head the staff of pilots, which will include Leon Mullis and Bennie Nelson. Leonard Strickland, head of a pipe line company in Richmond, will lay the pipes that will supply the field with fuel. Bobby Drum will be the leading civil engineer in the South. David Walker, a well-known mechanical engineer, shall employ Emma Sue Neal, Shirley Apple, Betty Jo Wall, and Ruth Craddock as secretaries. Lawrence Hester will also be an engineer.

First Sister: The spell becomes weak again. Throw in the brain of frog. Quiet.

Ghost: Ruth Willis shall get a job as stenographer in a large company. The other secretaries, JoAnne Gwynn, Joan Cooke, Nancy Talley, Lucille Burroughs, Eunice Basham, Linda Parker, Shirley Somers, and Barbara Brown shall be very successful.

Reidsville shall have many prominent socialites. They shall be Cary Lu Miller, Sarah Smothers, Mary Jim Hendrix, Dona Moorefield, and Wilma Saunders. Many of the girls in the class of '53 will be very happy in marriage, Geraldine Stone, Betty McClintock. Lois Talley, Shirley Cox, Bobbie Jean Eatmon, Rebecca Cann, Juaneta Garner, Pauline McCollum, Ann C. McKinney, Dorothea Trent, Jo Ann Turner, Alma Tuttle, and Wallace Ann Waynick.

R. A. Cox shall succeed in establishing missions in many European countries. Billy Joe Moffett is destined to become a professor of Theology at Duke. Ralph Massey shall have a large dairy just outside Reidsville, where he will raise prize Jerseys.

Wayne Handy's Tourist Courts will be famous throughout Florida. Sara Jean Trent will build a chain of department stores through the South. She shall employ Inez Troxler and Barbara Moore as accountants.

Third Sister: Quickly, add the vulture's tongue.

Ghost: Betty Wray Lester shall become one of the best lawyers in the South. Lois Gates shall be a very well-known model in New York. Norma Jean Alverson also will do good writing for a well-known paper Norma Jean Smith shall become a teacher in New York. Donald Jefferson and his symphony orchestra shall tour the whole country. Dickie Ware shall be the manager of Bell Telephone Company. Pat Brady is destined to win the National Open Golf Tournament and many other golf championships. Jack Ware, Don Cromer, Jerry Turpin, Buddy Wells, Carlton Brown, Donald Brown, David Candler, Otis Cobb, Edwin Daniels, Morris Dye, Edwin Gunn, Wyane Isley, Billy McKinney, John McKinney, Kenneth Paschal, Jimmie Ross. Evan Schoolfield, Bennie Strickland, Elton Trent, and Harold Zimmerman will be very prominent businessmen. Beatrice Paschal shall have the pleasure of dressing the hair of the President's wife and many other famous women. She shall become one of the nation's leading beauticians.

Paul Lamberth shall have his own electrical appliance factory. Willard Robertson, Donald Ross, James Billingsley, and Cozart Ellington are men of high position in the Armed Forces.

Sisters: The ghost is quiet. . . . Oh, thank you, Great Spirit. Let us make use of this priceless information.

So goes the future of the class of 1953. All is quiet in the forest of the witches. The world may once again rest in peace. The three weird sisters have returned to the world of horror.

JANE PALMER, *Prophetess*

"I'll See You In My Dreams"

STATISTICS

I shall never forget the dream that I had at the beginning of my senior year. It was very fantastic as most dreams are.

The entire Senior Class of Reidsville High School was going to New York City to attend the opening of the new play, "Two Feet in the Aisle." One hundred ten of us went in a blue Ford, blue being our favorite color and Ford our favorite car. On the way, we studied either English or algebra and munched Hershey bars. Before we left we had bought "Life," "Seventeen," and "The Saturday Evening Post." We stopped at every short order place that even resembled Short Sugars to order either steaks or hotdogs.

As soon as we arrived in New York we went to the hotel and since it was between 10:30 and 11:00 p.m., which is our regular bedtime, we retired.

The next morning we arose sometime between the hours of 6:30 and 7:30 a.m., as we do at home. While we ate breakfast, we read either the sports section or the funnies from the morning paper.

After breakfast we visited Radio City to see Patti Page do her radio show. As a special favor to us, she sang our favorite song, "You Belong to Me."

That night as we dressed for the show we were careful to wear clothes to flatter our coloring. That might be best explained by saying that 65% of the class are brownette, 16% are brunette, 14% blond, 4% red, and 1% peroxide, not to mention the touches of peroxide; 40% have blue eyes, 35% brown, 10% hazel, 9% green, and 6% gray.

Even though it was late Saturday night when we got home from the play, we all went to church on Sunday. We found that 42% were Baptist, 31% Methodist, 11% Christian, 8% Presbyterian, and 8% other denominations. It was a wonderful weekend and we enjoyed it even if we were a bit sleepy Monday morning.

It was a fantastic dream as one can see once it is told. It was a Monday morning dream since everyone looked so sleepy. All the seniors wish there were a chance of dreams coming true, especially this one.

SARA JEAN TRENT, *Statistician*

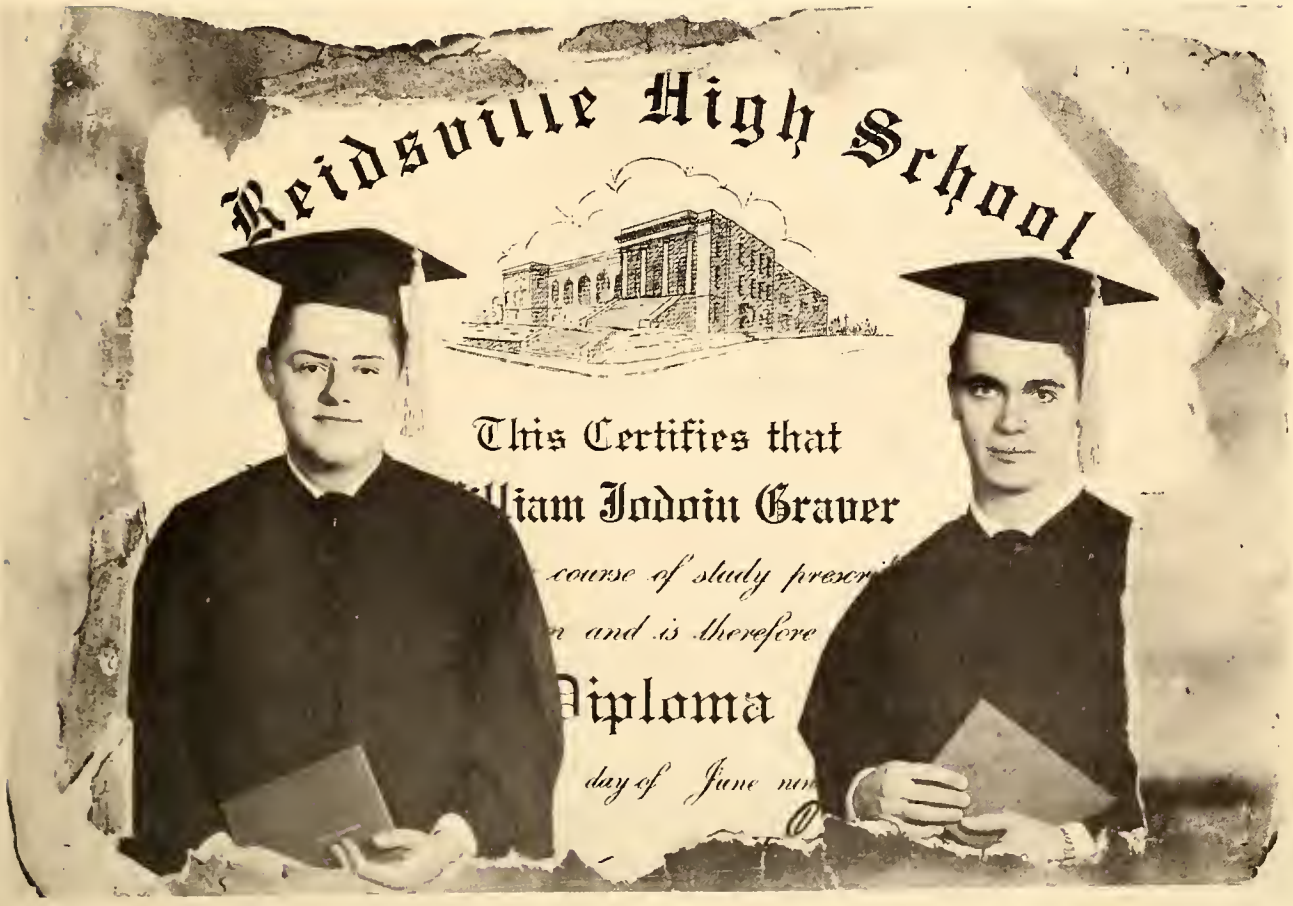

HONOR GRADUATES

Bob Young (left) and Buddy Wells tied for top honors in the 1953 graduating class. They were the main speakers for Commencement.

"Anything Can Happen"

As far as we know, the tardy bells will always ring, the teachers will never give a test on Monday, and that old hound dog will always hang around the back door. We'll never know why we never had a fire drill during a test or why we kept that book overdue for two months. But there's one thing for sure we at R.H.S. know, and that is ANYTHING CAN HAPPEN . . . if

Billy Joe is on time.
William stops saying "wuz."
Mary Jim doesn't ask a question.
Pat learns when hunting season opens.
Dottie doesn't quiver on the top notes.
Boyd gets his own homework.
Lawrence doesn't have a date.
Jane stops laughing at anything and everything.
Peggy loses that accent.
Bob wins an election.
Wayne keeps quiet.
Emma Sue drives on the right side of the road.
Don were on the other team.
R. A. stops saying "yas'm."
Tommy can't explain his works of art.
Peggy Jo knew a good joke.
Cary Lu forgot how to "Reid."
Billy loses his voice.
Sarah wasn't such a "livewire."
Dona Lou changes her mind.
Lucille forgets her French—man, that is.
Joan lets her "catty" locks grow.
Ruth isn't white-headed after editing this annual.
Shirley writes any smaller.
Lois can't get W.C.K.Y.
Joan loses interest in Wake Forest.
Betty Wray fails to teach her friends sociology.
Linda loses some of that vivacity.
Wilma ceases to be friendly.
Dot can't think of a wisecrack.
Sara Jean loses her knack for running out of gas.
Betty Jo loses that Corridor pass.
Ruth sells her "taxi."
Kent ever loses his dry wit.
Buddy comes to class unprepared.
Eunice loses her interest in F.F.A.
Larry has no snappy comeback.
John loses his love for the opposite sex.
Dickie loses his cute smile.
Jack loses his friendliness.
Jane loses her interest in South Carolina.
Bobby were only a two-letter man.
Jimmy's pitching arm holds out.
J. P. gains about 200 pounds.
Jimmy forgets to put the film in the camera.
Eddie makes a mistake in typing this.
Signed in blood and sealed with trouble.

Betty Jo Wall and Dot Trent

"The Greatest Show On Earth"

"Everything I Have Is Yours"

LAST WILL AND TESTAMENT

State of North Carolina
County of Rockingham
City of Reidsville

This being our last year at R.H.S., we realize our love for this school and for those of you who have made these years a reality to us. So, being of sound mind and body, we hereby bequeath and devise all our vices and virtues that are so much a part of us to the following beneficiaries:

ARTICLE I

Sec. 1. To Mr. Lipscomb, Mr. Anderson, and members of the faculty, we leave our deepest appreciation for their patience, helpfulness, and understanding.

Sec. 2. We dedicate our annual to Miss Conley, and also extend our sincerest thankfulness to her for making the publication of this RENOCAHI a success.

Sec. 3. Upon the Class of '54 we bestow our life as seniors—the happiness, fun, work, and responsibilities.

ARTICLE II

To the students of R.H.S. we leave the following:

Sec. 1. Elton Trent wills his ability to skip school one day out of 14 years, and get caught doing it, to Plum Alston.

Sec. 2. Upon Bobby Cooke, Willard Rumley, and Marshall Bondurant, Don Comer, Otis Cobb, Dickey Ware, and Larry McDowell bestow their football abilities.

Sec. 3. Cozart Ellington leaves his love for books to Miss Hobson.

Sec. 4. To Calvin Poole, Buddy Wells and William Trent leave their barbells.

Sec. 5. Their love for women and dancing, Jerry Turpin and Billy McKinney leave to Dean Craddock.

Sec. 6. Bobby Wilkerson and John McKinney leave their love for Leaksville and Draper to Johnny Craddock.

Sec. 7. To anyone stubborn enough to refuse it, Wayne Handy and Emma Sue Neal leave their independence.

Sec. 8. Jack Ware and Jean Alverson bequeath their ability to be friendly to Dot Pegram and Hazel Moore.

Sec. 9. Their ability to handle the opposite sex, Sarah Smothers, David Walker, and Keith Watlington confer upon Jackie Chaney and Philip Everette.

Sec. 10. Robert Hunt and Jimmie Moore leave their seat at Frank Neal's to Bobby Butler and George Collins.

Sec. 11. Donald Hinson and Reid Mobley leave their 3rd cornet and clarinet to anyone who can stand the noise.

Sec. 12. Upon any poor sucker crazy enough to take it, Eddie Rascoe confers his love for Latin.

Sec. 13. His ability to lose elections, Bob Young leaves to anyone crazy enough to run.

Sec. 14. The physique of Kent Lively is bestowed upon John Henry Knowles.

Sec. 15. His wad of chewing gum under his desk in Miss Conley's room, Paul Fitzgerald leaves to Marshall Crawley.

Sec. 16. Leon Mullis bequeaths his ride on Mr. Hobbs' tricycle to Steve Somers.

Sec. 17. Donnie McDonald's seat in Miss Frazier's study hall is bestowed upon Jerry Garrett.

Sec. 18. To the teachers of R.H.S., James P. Billingsley leaves his appreciation.

Sec. 19. Their love for playing baseball, Jimmie Ross, Wayne Isley, and Evan Schoolfield leave to Raeford Roberts and Hollis Robertson.

Sec. 20. To Joe Gann, Bennie Strickland leaves his parking place.

Sec. 21. Wilma Ann Saunders leaves her love for North End to Bobo Jones.

Sec. 22. Betty Jo Wall and Bobby Drum having absolutely nothing to leave, take what little there is with them.

Sec. 23. Her love for French, Lois Gates leaves to anyone who likes it as well as she does.

Sec. 24. To Serena Hendrix, Jane Palmer leaves her love for South Carolina.

Sec. 25. Ann West, Inez Troxler, and Gloria Woodall leave their love for Glee Club to Shirley Williams.

Sec. 26. To any girl who can live through it, JoAnn Turner wills her seat in physics class.

Sec. 27. Eunice Basham confers her love for that certain boy in F.F.A. to Yvonne Baynes.

Sec. 28. His "catty pants" and job at Manns', Lawrence Strange bestows upon Clark Holt.

Sec. 29. To Harold Wray, Dot Trent leaves that everburning torch.

Sec. 30. Sara Trent leaves her love for blond haired boys to any girl whose mother likes them.

Sec. 31. The typing ability of Pauline McCollum and Juanita Garner is left to Louise McCollum.

Sec. 32. Their love for Wentworth High, Geraldine Stone and Lois Tally bestow upon Betty Drew DeLancey and Mary Ann Dudley.

Sec. 33. The handwriting of Betty Wray Lester and Billy Joe Moffett is left to Mr. Knight.

Sec. 34. Her lunch hour with that someone special, Dona Lou Moorefield confers upon anyone who would like it.

Sec. 35. The peroxided hair of Marie Ferguson is left to anyone with a desire to peroxide theirs.

Sec. 36. Her love for Wake Forest, Joan Groff confers upon Janet Williams.

Sec. 37. Wallace Ann Waynick, Jimmy Grogan, and Lawrence Hester bequeath their algebra books to anyone who needs them.

Sec. 38. His many tardy excuses, Chester Pegram leaves to any individual who might need them.

Sec. 39. Shirley Somers, Norma Jean Smith, and Lois Underwood will their good times on the school bus to Peggy Jones and Grey Underwood.

Sec. 40. The blond hair of Boyd Hooper, Peggy Hall and Alma Tuttle is left to Donald Coker and Joan Davis.

Sec. 41. Wynona Carter leaves her wonderful sociology teacher to all those lucky rising seniors.

Sec. 42. Her love for talking, Peggy Gammon confers upon Jean Cobb.

Sec. 43. Upon Walter Scott and Dot Pegram, Jack Ware and Norma Jean Alverson bequeath their ability to be friendly.

Sec. 44. To Patricia Hooper, Lucille Burroughs leaves "Orville."

Sec. 45. Her love for cheerleading, Marlene Saunders confers upon Joan Fulp.

Sec. 46. To Alton Pearson, Donald Ross and Calvin London leave their seat in English class.

Sec. 47. His ability to paint modern art, Tommy Bello bequeaths upon anyone who wishes to go crazy.

Sec. 48. Upon Jimmy Trotter and Nickey Hester, Pat Brady bestows his ability to date out-of-town girls.

Sec. 49. Barbara Ann Brown and Beatrice Paschall leave their love for football games to Patsy Chrismon.

Sec. 50. The school buses of Leonard Strickland and Kenneth Paschall are bestowed upon Bill Ross and Dewey Somers.

Sec. 51. Their love for basketball trips, Dorothea Lee and Shirley Cox leave to Virginia Collins.

Sec. 52. Carlton Brown leaves his football managing to Dee Alston.

Sec. 53. Their love for music, Donald Jefferson and David Candler bestow upon Jerry Huskey and Gerald Powell.

Sec. 54. To Kenneth McKinney, Willard Robertson leaves his sociology book.

Sec. 55. Edwin Daniels and Barbara Moore bequeath their quietness to anyone who can keep their mouth shut.

Sec. 56. His red hair, Morris Dye bestows upon some black haired junior.

Sec. 57. Ralph Massey leaves his job as head of the Student Council to some hard-working junior.

Sec. 58. To any poor soul who likes them, Bennie Nelson leaves his freckles.

Sec. 59. Jack Angel's love for the Greensboro Road is left to anyone with the same desire.

Sec. 60. To Patricia Moore, Rebecca Gann leaves her world history book.

Sec. 61. JoAnne Gwynn leaves a little of her gray matter to Roberta Heffner and Roger Cobb.

Sec. 62. His second-year French book, Edwin Gunn leaves to Johnny Medley.

Sec. 63. Ann McKinney and Nancy Tally leave their love for shorthand to Bobbie Jane McKinney.

Sec. 64. Cary Lu Miller's love for going steady is left to Ann Lea Pettigrew.

Sec. 65. To John Young, Ruth Willis leaves the old Buick, hoping it will carry the load through another year.

Sec. 66. Her love for the beach, Mary Jim Hendrix bequeaths upon Glenn Clark.

Sec. 67. Ruth Craddock leaves her place at R.H.S. to Laverne Combs, hoping she will have as much fun filling it as she has.

Sec. 68. To Peggy Coleman, Bobbie Jean Eatmon leaves her love for Bethany.

Sec. 69. Joan Cooke, Linda Parker, and Jane Bradner leave their love for R.H.S. to anyone who loves the school as they do.

Sec. 70. Donnie Brown, R. A. Cox, and Paul Lamberth leave their sociology books to Kelly Minyard and William Farling.

Sec. 71. Shirley Annle, Betty J. McClintock, and LaVerne Benfield bestow upon Doris Apple their fun at R.H.S.

Any beneficiary attempting to nullify or interfere with the provisions of this document shall be deprived of his rights and sentenced to hard labor washing the windows of the school. Signed and sealed by:

RUTH WILLIS AND PEGGY HALL, *Testatrices*

Witnessed by:

BOBBY WILKERSON, *President of the Senior Class*
RALPH MASSEY, *President of the Student Government*
MISS ANNE WOOTTON, *Class Adviser*

Greetings and Best Wishes

To The

Graduating Class

of

Reidsville High School

From

Lucky Strike

Reidsville Branch

The American Tobacco Company

Compliments of

Lucky City Motors

SALES SERVICE

Your Ford Dealer Since 1930

526 S. Scales

Dial 6441
Day 5049

KIKER & YOUNT, INC.

W. B. Kiker, President

General Contracting

REIDSVILLE, N. C.

THE FIRST NATIONAL BANK

OF

REIDSVILLE

NORTH CAROLINA

INSURE

WITH

THE

Man Who Knows

Dial 7521

TO THE SENIOR CLASS OF 1953

We Extend

Best Wishes

for a

Successful and Happy Future

South Boston Weaving Corp.

DIVISION OF BURLINGTON MILLS

REIDSVILLE PLANT

William C. Stokes and Company

A Complete Real Estate Service

★

Compliments of

A FRIEND

★

Compliments of

HASTINGS FURNITURE COMPANY

"Where Your Dollars Have More Cents"

EGGLESTON BROTHERS OIL CO.

ACCESSORY JOBBERS

DISTRIBUTORS PURE OIL PRODUCTS

Phone 4992 REIDSVILLE, N. C.

COLONIAL STORES, INC.

TOPS IN THE FOOD PARADE

REIDSVILLE, NORTH CAROLINA

To Be Well Groomed
Go To

CLIMAX BARBER SHOP

203 Gilmer St.
REIDSVILLE, N. C.

MORICLE TIRE COMPANY

GOODYEAR TIRES

213 Settle St. Dial 7459

Reidsville, N. C.

RIVER'S FRUIT STORE

237 Scales Street

Phone 6921

KEY'S SUPERETTE

Fresh Meats and Groceries
Quality, Service, and Price

Settle Street Dial 6241 or 6242

J. C. PENNEY CO.

Reidsville's No. 1 Store

You Always Save at Penney's

Phone 7416

CLYDE JONES SERVICE STATION

ONE STOP SERVICE

Phone 3524 Reidsville, N. C.

RHODES FURNITURE CO.

123 South Scales St.
REIDSVILLE, N. C.
Phone 5219

POWELL'S GROCERY

FANCY MEATS AND GROCERIES

Phone 3301
1035 South Scales

BLAYLOCK'S AUTO SUPPLY CO.

YOUR MOTOROLA DEALER

ARMSTRONG TIRES

109 Scales St. Reidsville, N. C.

Mutual Building & Loan Association

3% on Savings

Insured Up To $10,000

HOME MORTGAGE LOANS

Mrs. H. D. Roach, Sect. & Treas.

219 W. Morehead Phone 3415

CONGRATULATIONS
SENIORS

SHORT SUGAR'S

South Scales St.
REIDSVILLE, N. C.

MAKE A DATE WITH AN "88"

PIKE MOTOR SALES, Inc.

Sales OLDSMOBILE CADILLAC *Service*

REIDSVILLE, N. C.

820 South Scales Phone 3313

BELK-STEVENS COMPANY

Reidsville's Leading Department Store

Phone 7572

Congratulations and Best Wishes

for

Continued Success

GLOBE UNION, INC.

MANN'S DRUG STORE
Famous for Prescriptions

Compliments of
NORMAN AND HAYNES
ESSO SERVICE
Phone 3161

Compliments of
FITZGERALD ESSO STATION
698 South Scales
Phone 4131

LINK BROS.
GARDNER DRUG COMPANY
PRESCRIPTION SPECIALISTS

HUDSON & LESTER HARDWARE CO.
WALLPAPER AND DEVOE PAINTS

WESTERN AUTO ASSOCIATE STORE
Owned by
W. A. Washburn

REIDSVILLE INSURANCE AND REALTY COMPANY
REAL ESTATE AND INSURANCE
211 Gilmer St. Dial 3344

WAYNICK & WAGONER
ELECTRIC & RADIO CO.
ELECTRICAL CONTRACTING
222 Gilmer St. Dial 4363

MAC'S BEAUTY SHOP
Mrs. Chattie McDonald
918 S. Scales St. Dial 4274
Reidsville, N. C.

Electric Service

LIGHT
POWER

HEAT
REFRIGERATION

It's One Essential That Doesn't
Rise in Price

Duke Power Company

Serving the Piedmont Carolinas

UNITED DEPARTMENT
STORE

★

The Friendly Store
of Values

HUSKEY MOTOR SERVICE, Inc.

Your De Soto & Plymouth Dealer

For

ROCKINGHAM COUNTY

Phone 5537

331 South Scales Street

FOR THE BEST IN LISTENING PLEASURE KEEP TUNED TO

FM—WREV—AM

102.1 1220

United Press News Service

KING MOTOR COMPANY

614 S. Scales St. Dial 5958

Reidsville, N. C.

Studebaker Dealer

REIDSVILLE GROCERY CO., INC.

Wholesale Grocers

Clothing—Household Furnishings—Furniture

ECONOMY DEPARTMENT STORE

222 S. Market St. Phone 4209

A. B. HOOPER

PLUMBING AND HEATING

Reidsville, N. C.

With Best Wishes From

Reidsville Furniture Company

"Where Most Folks Buy"

Meet Your Friends at

THE STYLE CENTER

"EVERYTHING FOR THE MODERN MISS"

Compliments of

A. A. WALKER

Plumbing and Heating

Phone 5634

BEST WISHES

HARVIEL SHOE STORE

213 S. Scales Street

IT'S BEEN A PLEASURE

TO SERVE YOU!

Always Remember Us

FOR VALUE—FOR QUALITY—FOR STYLE

L. HERMAN
INCORPORATED
DANVILLE'S BEST STORE

SINCERE SERVICE SINCE 1886

Ready Mixed Concrete

Trucks for Hire

G. B. GREENE

Sand and Stone for Sale

Day Phone 5235

Res. Phone 4436

P. O. Box 1177

Congratulation, Seniors, on Your Graduation!

We wish for you much success in life and hope that you will find happiness in our land of glorious opportunities.

Reidsville Chamber of Commerce

"Speaking and Acting for the Common Good"

BANK OF REIDSVILLE

North Carolina's Oldest State Bank

REIDSVILLE, NORTH CAROLINA

WEST END SELF-SERVICE

Designed For

Your Shopping Pleasure

A Complete One Stop Food Store

817 Lindsey Street

Grade "A" Pasteurized Milk—Ice Cream

PINE HILL DAIRY

Phone 3329

REIDSVILLE, N. C.

IT'S MOVIETIME, U.S.A.
★ Go to a Movie Theatre TODAY! ★

"Entertaining You, That's Our Business"

ROCKINGHAM THEATRE

When You Think of
SHOES
Go To
STRADER'S
SHOE STORE

H. CARLTON CRADDOCK
HEATING AND PLUMBING
Phone 7485 Reidsville, N. C.

RED PIG BARBECUE
PLATE LUNCHES—SANDWICHES
Reidsville, N. C.

STONE HARDWARE
227 S. W. Market Street
Phone 3513

H & H CLOTHING COMPANY
Fine Ready-to-Wear Clothing
Home of Friendly Credit
Dial 5029

CARDINAL CLEANERS
"The House of Quality"
●
Phone 6325

Compliments of
Daily Maid Bakery
FINE PASTRIES—CAKES
BREADS
196 N. W. Market St.

Dial 6661
We Deliver
GROFF BROS. POULTRY
Dressed Daily
Fryers and Hens
Corner Main and Sprinkle Sts.

★
BURTON LINES, INC.
★

SERVICE BARBER SHOP
Air Conditioned
It Pay to Look Well
238 Scales St. Tel. 6240

520 West Morehead St. Tel. 5318
J. H. SMITH & SON
Reidsville, N. C.
Awnings—Venetian Blinds—Auto Glass

Compliments of
ROSE'S
5c-10c-25c STORE

IDEAL FOOD STORES
Fresh Meats and Fancy Groceries
We Deliver Phone 3331

Newnam's Super Market
"Complete Food Store"
Phones 7061 and 7062

HOPKINS and MOORE SUPPLY COMPANY
Phone 4308

FOSTER TIRE CO.
Recapping Tires and Battery Service
Telephone 7334
Distributors—Kelly Tires, Willard Batteries

Compliments of
DIANA SHOPS
Ladies' and Children's Ready-to-Wear

REIDSVILLE APPLIANCE COMPANY
Sales — HOTPOINT — Service
Dial 3954
1519 S. Scales Street

REIDSVILLE HARDWARE CO.
Phone 4232
Headquarters for Paints

LEINWAND'S
Style and Quality
Without Extravagance

Barber
FLORISTS
Phone 4311

CAROLINA APOTHECARY
Phone 7089

LANE'S SHOE STORE
Distinctive Footwear for
Ladies and Children
Dial 3018 115 South Main Street

HOLDERBY RADIO SHOP
RADIO — TELEVISION — PIANOS
Sales and Service
Watches and Watch Repairing

SANDS FURNITURE COMPANY
Furniture—Floor Coverings
Washing Machines—Stoves—Ranges—Radios
323 S. Scales St. Phone 5621

When You Think of Tobacco Think of

SMOTHER'S WAREHOUSE

Tom Smothers
J. M. Smothers
Garland Smothers

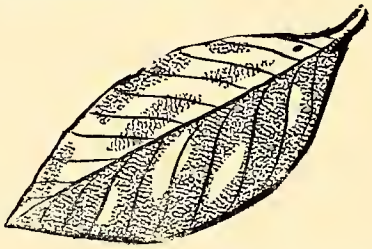

THE MONEY BOX
Reidsville, N. C.

Come To

HOOPER and MOORE

Clothes for Men

Complete Line of Sports Clothes, Suits, Furnishings and Shoes
For Students and Young Men

Phone 5481

BIG BILL
BOTTLING
COMPANY

L. R. SAUNDERS GROCERY

405 Barnes Street

Phone 7353

GENERAL MERCHANDISE

GROCERIES AND MEATS

FRESH COUNTRY EGGS AND HAMS

Compliments of

McKINNEY'S GROCERY

Phone 5624

IDEAL CLEANERS

Distilled Dry Cleaning
Deluxe Shirt Service
Cash and Carry or Delivery

184 N. Scales St.

B. R. TATE

Dealer in
Heavy and Fancy Groceries—Fresh Meats
83 Montgomery St.

Phone 4391 Reidsville, N. C.

After the game...
Refresh with
Coca-Cola

BOTTLED UNDER AUTHORITY OF THE COCA-COLA COMPANY BY

REIDSVILLE COCA-COLA
BOTTLING COMPANY

WILKERSON FUNERAL HOME

Ambulance Service

Phone 4341

TO EAT AT . . .

MILLER'S
Grill – Restaurant

Air-Conditioned

You Will Enjoy
The Best Food In Town

120 S. Scales St.
Dial 7436

FOR
CANDY, CHEWING GUM,
PAPER AND PENCILS
Always Buy Yours
At

The Students'
Supply Store

For Homes Beyond the Mains
Use
Hi-Therm Bottled Gas
for
Cooking—Water Heating
Refrigeration

North Carolina Gas
Corporation
REIDSVILLE, N. C.

Students! Meet Your Friends
—at—
SWEET SHOP

DR. W. T. FERNEYHOUGH
EYE—EAR—NOSE—THROAT
Professional Building
Dial 4126

KING AND LEE
ESSO STATION
Agents for
STANDARD OIL PRODUCTS
Phones 3377—9189 Reidsville, N. C.

Dixon Shoe Shop

CEDAR CREST
AND
DIAMOND BRAND
WORK SHOES

For Men and Boys

Try,

Yukon's Best Flour

R. M. GILLIE

HOME FURNITURE CO.

We Furnish The Home Complete

Dial 4378 112 S. Scales St.

REIDSVILLE, N. C.

PAT BRADY OIL CO.

AMOCO

Gas and Oil

Harrison & Scales

Reed-Crews Printing Company

PRINTING:

BOOKLETS—OFFICE FORMS—CIRCULARS
STATIONERY—SALES BOOKS

ENGRAVING:

OFFICE STATIONERY—WEDDING ANNOUNCEMENTS
INFORMAL CARDS

221 Settle Street Phone 7410

Best of Luck to the Graduating Class
of
REIDSVILLE HIGH SCHOOL
from
The Reidsville Review
Make it a date! Read the Review Regularly!

CHARLES DEPARTMENT STORE
Your Store For
Style and Economy
106 S. Scales

Williams-Trull
S. Scales St. Dial 6245
REIDSVILLE, NORTH CAROLINA

GAMMON
APPLIANCE CO.
SALES & SERVICE
MAYTAG AND LEONARD DEALERS
218 Settle Street
REIDSVILLE, N. C.
Dial 6912

OAKLEY ELECTRIC COMPANY
GENERAL ELECTRIC
APPLIANCES—RADIOS—TELEVISION
SYLVANIA TV—RADIO
HEATING—AIR CONDITIONING
COMPLETE LINE SPORTING GOODS
Dial 6621 131 Settle Street
SALES AND SERVICE

RADIO STATION
WFRC
YOUR ABC STATION
17 Daily Hours of Good Listening

Reidsville Laundry Co., Inc.
SANITARY LAUNDRY
SANITONE DRY CLEANING
Dial 7044

Compliments of
Burton Furniture and
Appliances, Inc.
Complete Household Furnishings
Phone 4511 1318 South Scales Street
REIDSVILLE, NORTH CAROLINA

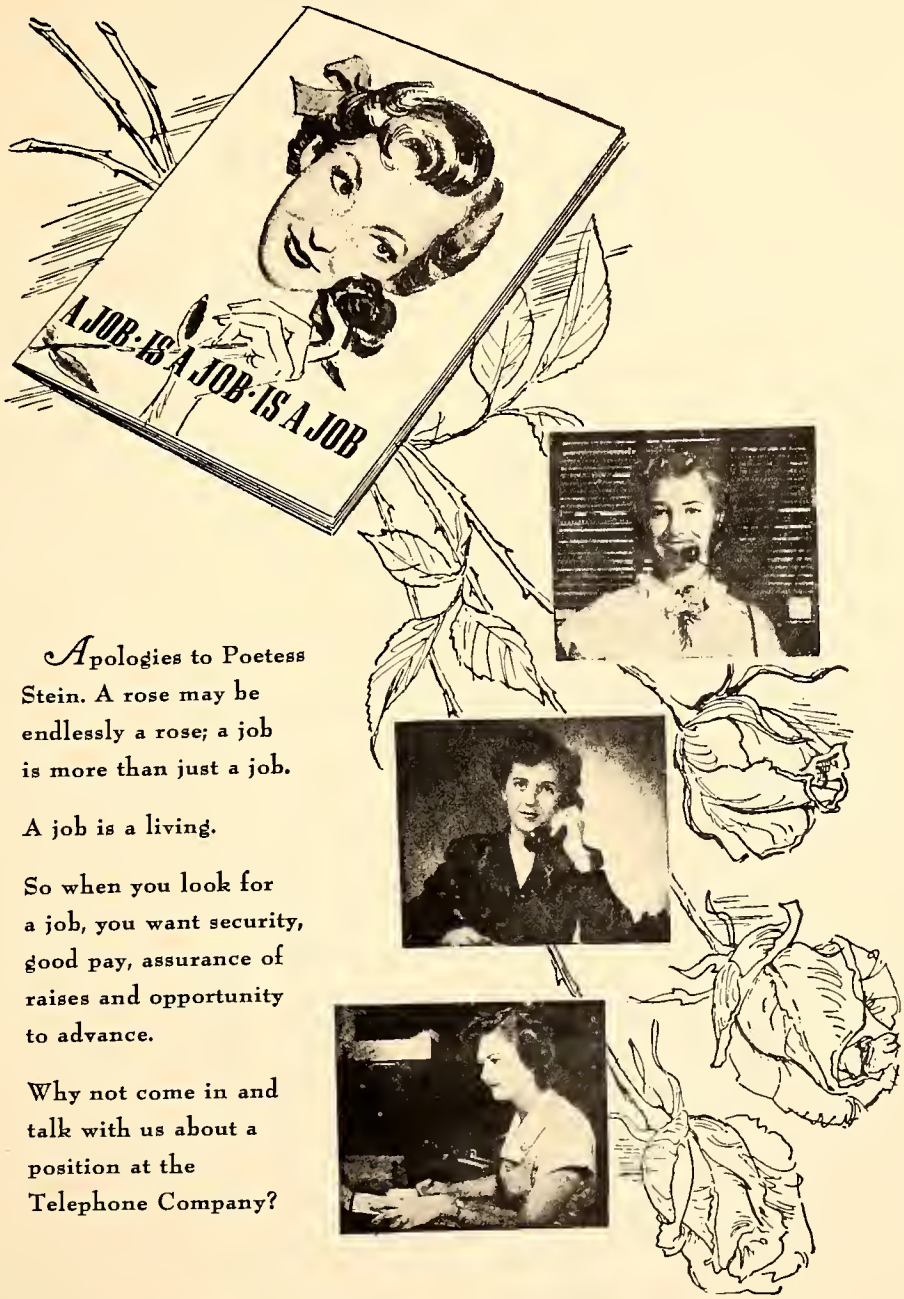

Apologies to Poetess Stein. A rose may be endlessly a rose; a job is more than just a job.

A job is a living.

So when you look for a job, you want security, good pay, assurance of raises and opportunity to advance.

Why not come in and talk with us about a position at the Telephone Company?

THE TELEPHONE COMPANY IS A GOOD PLACE TO WORK

SOUTHERN BELL TELEPHONE CO.

REIDSVILLE, NORTH CAROLINA

(you're going to write on this anyway; so we'll leave it all blank)

and come to WILLIAMS & COMPANY for smart clothes

BIG APPLE

SELF-SERVICE FOOD STORES

N. Scales St. S. Scales St. W. Market St.

CONGRATULATIONS TO THE CLASS OF '52

U-WASH-IT LAUNDRY

Next Wash Day Try Us

Across The Street From The Bus Station

Phone 6437

THE LAURIE SHOP

Women's Apparel

121 S. Scales St.

Telephone 1773

PINK M. HOOPER

Mutual Insurance Agent

Amos Building

Phone 7484 Reidsville, N. C.

BROWN'S & FARMER'S WAREHOUSE

Tobacco looks better and sells higher

Photographs of Quality

THROCKMORTON STUDIO

COTTON'S GROCERY

See Us for

MEATS, GROCERIES

SANDWICHES

FRESH DOUGHNUTS

SOFT DRINKS

Dial 6321

Compliments of

COLE'S JEWELERS

222 Settle Street

CITTY FUNERAL HOME

Modern Funeral Chapel

AMBULANCE SERVICE

Phone 1918-1919

Reidsville Camera Shop

CAMERAS—CAMERA EQUIPMENT

FILMS AND DEVELOPING

Phone 4516 24 Hour Service

COUCH'S MEN'S SHOP

Styles of Today with a
Touch of Tomorrow

★

Phone 4437

REIDSVILLE, N. C.

Compliments of

JOHNSON BROTHERS, Inc.

BELVEDERE HOTEL

Coffee Shop

Free Parking

REIDSVILLE, N. C.

MACE'S

Jewelry—Gifts

Certified Gemologist Registered Jeweler American Gem Society

Buy Diomonds Here with Confidence

BARNET'S

"Reidsville's Largest Credit Jewelers"

113 Scales St. Phone 4941

REIDSVILLE, N. C.

CLOUD PONTIAC

Your Pontiac & G.M.C. Dealer

810 South Scales St.

REIDSVILLE, N. C.

Phone 3326

J. J. NEWBERRY CO.

5c, 10c, 25c Store

JEWEL BOX

Castleton—Spode—Syracuse China

Towle—International Sterling

Diamonds—Watches—Jewelry

New Laundry & Dry Cleaners, Inc.

ONE CALL CLEANS ALL

618 S. Scales St. Phone 4381

GRAHAM'S, INC.

SMART SCHOOL CLOTHES

Telephone 3570

"Goodby My Fancy"

Seated: Wynona Carter, Mary Jim Hendrix, Buddy Wells, William Trent, Wayne Handy.
Standing: Shirley Cox, Ruth Craddock, Jimmy Grogan, Pat Brady, Eddie Rascoe.

STAFF NOTE

We, the staff, have presented this year's RENOCAHI, showing life at Reidsville High School as dramatically as we have seen it portrayed. We sincerely hope that in the future, as you look at this annual, it will help you to recall the part that you have played.

The staff wishes to acknowledge the following persons for their help in producing the 1953 RENOCAHI: Miss Anne Wootton, for editorial advice, and Emma Sue Neal, for invaluable assistance with typing.